

# Cloncurry Shire Council

38-46 Daintree Street  
PO Box 3  
Cloncurry QLD 4824  
ABN: 76 581 540 914



Telephone: (07) 4742 4100  
Facsimile: (07) 4742 1712  
Email: [council@cloncurry.qld.gov.au](mailto:council@cloncurry.qld.gov.au)  
Website: [www.cloncurry.qld.gov.au](http://www.cloncurry.qld.gov.au)

Our ref: *DI&E:LT – TP07/23*

27 March 2023

Rebecca Page  
GMA Certification Group  
Remote Office Mount Isa  
C/- PO Box 2760  
NERANG QLD 4211  
**Email:** [adminmi@gmacert.com.au](mailto:adminmi@gmacert.com.au)

Dear Rebecca

**REFERRAL AGENCY RESPONSE — SITING DISPENSATION – 2 DOUGLAS STREET,  
CLONCURRY, APPROVAL (WITH CONDITIONS)**  
(Given under section 57 of the *Planning Act 2016*)

The development application described below was properly made to the Cloncurry Shire Council on 8 March 2023.

## Applicant details

---

Applicant name: GMA Certification Group  
Applicant contact details: Remote Office Mount Isa  
C/-PO Box 2760  
NERANG QLD 4211

## Application details

---

Application number: TP07/23  
Approval sought: Development Permit  
Nature of development proposed: Referral Agency for Building Work – Referral Response  
Details of proposed development: Required siting of a permanent structure, being a shed and awning 1.5m from the Harvey Sutton Crescent, road boundary  
Category of assessment: Code Assessment

## Location details

---

Street address: 2 Douglas Street  
Real property description: Lot 16 on SP321065  
Local government area: Cloncurry Shire

## Decision

---

Date of decision: 24 March 2023

## Details of the approval

---

Development permit Referral Agency for Building Work – Referral Response

## Resolution

---

### RESOLUTION 48.2023

Moved: Cr Sam Daniels

Seconded: Cr Vicky Campbell

That Council approve Development Application TP07/23 seeking approval for Siting Dispensation at 2 Douglas Street also known as Lot 16 on SP321065 for the construction of a single storey permanent structure, being a shed 15m x 8m and attached awning 6m x 8m, with a height of 4.31m (apex) and 3.6m (eaves) for the purpose of residential use, located 1.5m from the Harvey Sutton road boundary, subject to the conditions set out in the Conditions of Approval.

In Favour: Cr Greg Campbell, Cr Sam Daniels, Cr Vicky Campbell, Cr Nathan Keyes, Cr Janessa Bidgood

Against: None

Ineligible: None

**CARRIED**

## Conditions

---

This approval is subject to the conditions in Attachment 1.

## Further development permits

---

Please be advised that the following development permits are required to be obtained before the development can be carried out:

1. Building Approval

## Properly made submissions

---

Not applicable—No part of the application required public notification.

## Rights of appeal

---

The rights of applicants to appeal to a tribunal or the Planning and Environment Court against decisions about a development application are set out in chapter 6, part 1 of the *Planning Act 2016*. For particular applications, there may also be a right to make an application for a declaration by a tribunal (see chapter 6, part 2 of the *Planning Act 2016*).

A copy of the relevant appeal provisions is attached.

## Currency period for the approval

---

Pursuant to section 54 (4) of the *Planning Act 2016*, you will not be required to refer your building work application on to Council for any additional Referral Agency Response if:

- (a) You submit this referral agency response in its entirety, including all referenced plans and documents, when making the application to the Assessment Manager;
- (b) There are no changes to the proposal that was presented to Council with this referral; and

(c) The development application to the Assessment Manager is made within 24 months of the date of this referral agency response.

**Approved plans and specifications**

A copy of the following plans is enclosed.

Plan Name	Plan No.	Revision No.	Plan/Revision Date
Site Plan			
Shed layout	WSS230323-3		01/02/23

Should you have any questions or concerns in respect of this matter please contact Council's Senior Town Planner, Larinda Turrell at this office.

Yours faithfully



Philip Keirle  
Chief Executive Officer

- Encl: Attachment 1 - Conditions of Approval  
Attachment 2 - Statement of Reasons  
Attachment 3 - Appeal provisions  
Attachment 4 - Approved plan

## ATTACHMENT 1 – CONDITIONS OF APPROVAL

<b>NATURE OF DECISION</b>															
<p><b>A</b> This approval is subject to the following conditions, the facts set out in the application and all relevant Council provisions of the <i>Cloncurry Shire Planning Scheme 2016</i> and the provision of the <i>Planning Regulation 2017</i> for design and siting (Schedule 9, Part 3, Division 2, Table 3).</p>															
<b>GENERAL</b>															
<p><b>1. Site Layout</b></p> <p>(a) The development must generally comply with the approved proposal plans and design drawings as referenced in the table below, which forms part of this application, except as otherwise specified by any condition of this approval.</p> <table border="1" data-bbox="293 584 1359 689"> <thead> <tr> <th>Plan Name</th> <th>Plan No.</th> <th>Revision No.</th> <th>Plan/Revision Date</th> </tr> </thead> <tbody> <tr> <td>Site Plan</td> <td></td> <td></td> <td></td> </tr> <tr> <td>Shed layout</td> <td>WSS230323-3</td> <td></td> <td>01/02/23</td> </tr> </tbody> </table>				Plan Name	Plan No.	Revision No.	Plan/Revision Date	Site Plan				Shed layout	WSS230323-3		01/02/23
Plan Name	Plan No.	Revision No.	Plan/Revision Date												
Site Plan															
Shed layout	WSS230323-3		01/02/23												
<p><b>2. Compliance with conditions</b></p> <p>(a) All conditions must be complied with prior to the commencement of the use, unless specified in an individual condition.</p> <p>(b) The conditions of this development approval are to be read in conjunction with the approved plans /drawings/ documents at all times. Where a conflict occurs between the conditions of this approval and the approved plans / documents, the conditions of this development approval shall prevail.</p>															
<p><b>3. Currency Period</b></p> <p>This Referral Agency Response in its entirety, including all referenced plans and documents, must be submitted with a building application to the relevant Assessment Manger within two (2) years of the date of this Referral Agency Response.</p>															
<p><b>4. Lawful Point of Discharge</b></p> <p>(a) Ensure water run-off from the roof of the type of structure is directed into own property and does not cause ponding or a nuisance to adjoining properties;</p> <p>(b) Where retain walls, fences, buildings or other barriers which would cause a damaging effect and produce a concentrated flow at an outfall are constructed, a Stormwater Disposal System is to be installed to the structure to pipe all water run-off from the structure to the kerb.</p> <p>(c) The system shall be of a design and capacity sufficient to discharge all run-off to the kerb without causing nuisance to adjoining properties.</p>															
<p><b>5. Building works</b></p> <p>(a) The Class 10a building requires a development permit for building works.</p> <p>(b) The applicant is to seek and comply with all relevant building approvals to be issued by a qualified Building Certifier.</p>															
<p><b>6. Damage to Infrastructure</b></p> <p>(a) If any part of Council’s existing sewer, water, channel and kerbing, or road infrastructure is damaged as a result of constitution activities occurring on the site associated with the Class 10a building, including but not limited to, mobilisation of heavy machinery and equipment, the owner/applicant must notify Council immediately of the affected infrastructure and have it repaired or replace by Council at the owner/applicants cost.</p> <p>(b) The applicant/owner is to be aware that, in granting this approval, Council has not taken into account the location of the subject private property’s internal house drainage; this is the applicant/owner’s responsibility.</p>															
<p>7. The applicant/owner is to be aware that, in granting this approval, Council has not taken into account the location of the subject private property’s internal house drainage; this is the applicant/owner’s responsibility;</p>															
<p>8. Approval of the proposed structure is given on the basis that the building is used in connection with the existing dwelling. Use of the shed and awning in connection with any commercial business is subject to the Cloncurry Shire Planning Scheme 2016 of the general residential zone code and home business code. At all times the principal use of the property must remain residential.</p>															

## ATTACHMENT 2 - STATEMENT OF REASONS – TP07/23

### NOTICE ABOUT DECISION - STATEMENT OF REASONS

The following information is provided in accordance with section 63(5) of the *Planning Act 2016*

Development application TP07/23 was received from GMA Certification Group on behalf of Gordon and Jessie Arnold requesting siting of a permanent structure, being a shed 15m x 8m and attached awning 6m x 8m, with the height of 4.31m (apex) and 3.6m (eves) for the purpose of residential use for 2 Douglas Street, Cloncurry also known as Lot 16 on SP321065.

On the 24 March 2023, the above development application was approved in full, with conditions.

#### Reasons for the decision

The proposed is a permanent structure, being a shed 15m x 8m and attached awning 6m x 8m, with the height of 4.31m (apex) and 3.6m (eves) for the purpose of residential use.

The extent of non-compliance with the minimum setback of 1.5m is assessed as being unlikely to impact on the adjoining property in terms of amenity and privacy.

Subject to the imposition of the development conditions contained within the Decision Notice, the development can comply with the following applicable Assessment Benchmarks against which the application was required to be assessed.

#### 1. Assessment benchmarks

The following are the benchmarks applying for this development:

Benchmarks applying for the development	Benchmark reference
<b>Queensland Development Code:</b> <b>P2 Buildings and structures –</b> (a) provide adequate daylight and ventilation to <i>habitable</i> rooms; and (b) allow adequate light and ventilation to <i>habitable</i> rooms of <i>buildings</i> on adjoining <i>lots</i> . (c) do not adversely impact on the amenity and privacy of residents on adjoining <i>lots</i> .	The proposed shed and awning is not considered to impact on access to natural light, sunlight and does not create overbearing development for the adjoining dwelling house nor their open space and does not impact on the amenity and privacy.

## Chapter 6 Dispute resolution

### Part 1 Appeal rights

#### 229 Appeals to tribunal or P&E Court

- (1) Schedule 1 states—
  - (a) matters that may be appealed to—
    - (i) either a tribunal or the P&E Court; or
    - (ii) only a tribunal; or
    - (iii) only the P&E Court; and
  - (b) the person—
    - (i) who may appeal a matter (the *appellant*); and
    - (ii) who is a respondent in an appeal of the matter; and
    - (iii) who is a co-respondent in an appeal of the matter; and
    - (iv) who may elect to be a co-respondent in an appeal of the matter.
- (2) An appellant may start an appeal within the appeal period.
- (3) The *appeal period* is—
  - (a) for an appeal by a building advisory agency—10 business days after a decision notice for the decision is given to the agency; or
  - (b) for an appeal against a deemed refusal—at any time after the deemed refusal happens; or
  - (c) for an appeal against a decision of the Minister, under chapter 7, part 4, to register premises or to renew the registration of premises—20 business days after a notice is published under section 269(3)(a) or (4); or
  - (d) for an appeal against an infrastructure charges notice—20 business days after the infrastructure charges notice is given to the person; or
  - (e) for an appeal about a deemed approval of a development application for which a decision notice has not been given—30 business days after the applicant gives the deemed approval notice to the assessment manager; or
  - (f) for any other appeal—20 business days after a notice of the decision for the matter, including an enforcement notice, is given to the person.

*Note—*

See the P&E Court Act for the court's power to extend the appeal period.

- (4) Each respondent and co-respondent for an appeal may be heard in the appeal.
- (5) If an appeal is only about a referral agency's response, the assessment manager may apply to the tribunal or P&E Court to withdraw from the appeal.

- (6) To remove any doubt, it is declared that an appeal against an infrastructure charges notice must not be about—
  - (a) the adopted charge itself; or
  - (b) for a decision about an offset or refund—
    - (i) the establishment cost of trunk infrastructure identified in a LGIP; or
    - (ii) the cost of infrastructure decided using the method included in the local government's charges resolution.

### 230 Notice of appeal

- (1) An appellant starts an appeal by lodging, with the registrar of the tribunal or P&E Court, a notice of appeal that—
  - (a) is in the approved form; and
  - (b) succinctly states the grounds of the appeal.
- (2) The notice of appeal must be accompanied by the required fee.
- (3) The appellant or, for an appeal to a tribunal, the registrar, must, within the service period, give a copy of the notice of appeal to—
  - (a) the respondent for the appeal; and
  - (b) each co-respondent for the appeal; and
  - (c) for an appeal about a development application under schedule 1, table 1, item 1—each principal submitter for the development application; and
  - (d) for an appeal about a change application under schedule 1, table 1, item 2—each principal submitter for the change application; and
  - (e) each person who may elect to become a co-respondent for the appeal, other than an eligible submitter who is not a principal submitter in an appeal under paragraph (c) or (d); and
  - (f) for an appeal to the P&E Court—the chief executive; and
  - (g) for an appeal to a tribunal under another Act—any other person who the registrar considers appropriate.
- (4) The *service period* is—
  - (a) if a submitter or advice agency started the appeal in the P&E Court—2 business days after the appeal is started; or
  - (b) otherwise—10 business days after the appeal is started.
- (5) A notice of appeal given to a person who may elect to be a co-respondent must state the effect of subsection (6).
- (6) A person elects to be a co-respondent by filing a notice of election, in the approved form, within 10 business days after the notice of appeal is given to the person.
- (7) Despite any other Act or rules of court to the contrary, a copy of a notice of appeal may be given to the chief executive by emailing the copy to the chief executive at the email address stated on the department's website for this purpose.

## 231 Other appeals

- (1) Subject to this chapter, schedule 1 and the P&E Court Act, unless the Supreme Court decides a decision or other matter under this Act is affected by jurisdictional error, the decision or matter is non-appealable.
- (2) The *Judicial Review Act 1991*, part 5 applies to the decision or matter to the extent it is affected by jurisdictional error.
- (3) A person who, but for subsection (1) could have made an application under the *Judicial Review Act 1991* in relation to the decision or matter, may apply under part 4 of that Act for a statement of reasons in relation to the decision or matter.
- (4) In this section—
  - (a) conduct engaged in for the purpose of making a decision; and
  - (b) other conduct that relates to the making of a decision; and
  - (c) the making of a decision or the failure to make a decision; and
  - (d) a purported decision; and
  - (e) a deemed refusal.

*non-appealable*, for a decision or matter, means the decision or matter—

- (a) is final and conclusive; and
- (b) may not be challenged, appealed against, reviewed, quashed, set aside or called into question in any other way under the *Judicial Review Act 1991* or otherwise, whether by the Supreme Court, another court, any tribunal or another entity; and
- (c) is not subject to any declaratory, injunctive or other order of the Supreme Court, another court, any tribunal or another entity on any ground.

## 232 Rules of the P&E Court

- (1) A person who is appealing to the P&E Court must comply with the rules of the court that apply to the appeal.
- (2) However, the P&E Court may hear and decide an appeal even if the person has not complied with rules of the P&E Court.



ATTACHMENT 4 - PROPOSED PLANS

1 Title Act 1994; Land Act 1994  
121 Version 4

SURVEY PLAN

Sheet 1 of 2



HARVEY  
SUTTON  
CRESCENT

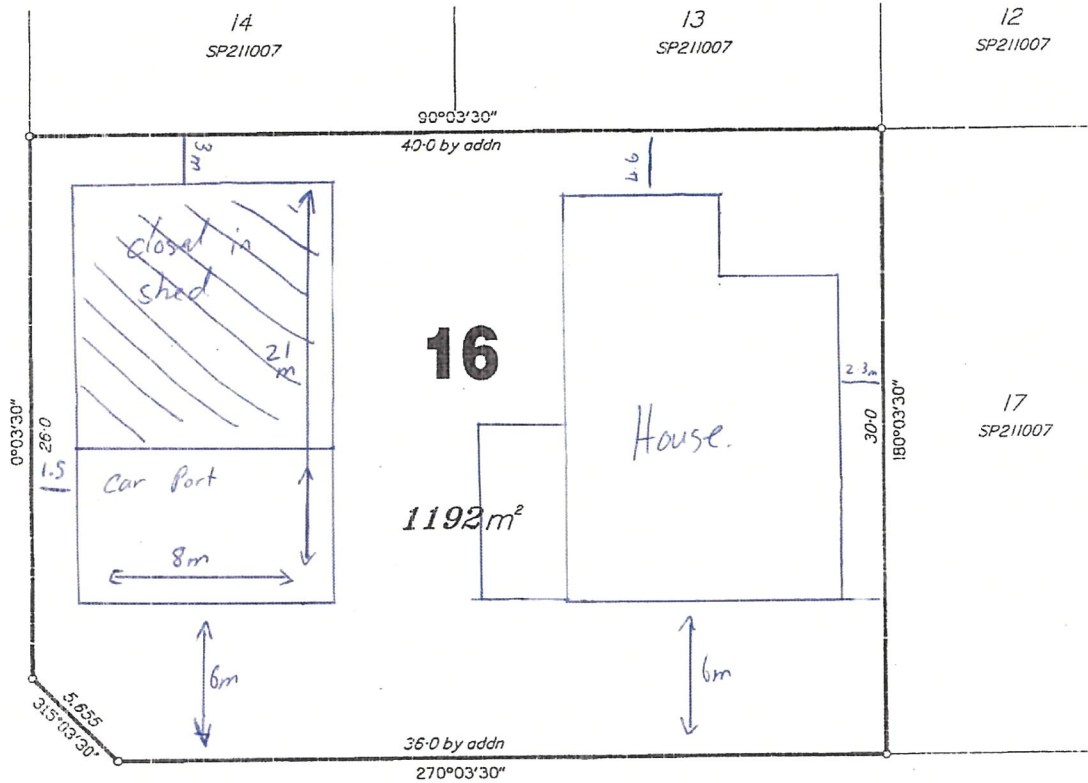

DOUGLAS

STREET

**Cloncurry Shire Council**  
Town Planning  
Approved with Conditions  
Approved Date: 24 MAR 2023

**TP 07 / 23**

Scale 1:250 - Lengths are in Metres.

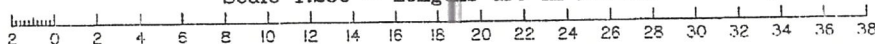

State copyright reserved.

Julian Richard GRAHAM hereby certify that I have made this plan under section 16 of the Survey and Mapping Infrastructure Regulation 2014 and pursuant to the Survey and Mapping Infrastructure Act 2003 and Surveyors Act 2003 and associated Regulations and Standards and that the plan is accurate and compiled from SP211007 held in the Department of Natural Resources, Mines and Energy.

*J.R. Graham*

27/11/20

Plan of  
**Lot 16**

Cancelling Lots 15 & 16 on SP211007

LOCAL GOVERNMENT: **CLONCURRY SHIRE** LOCALITY: **CLONCURRY**

Scale: 1:250

Format: STANDARD



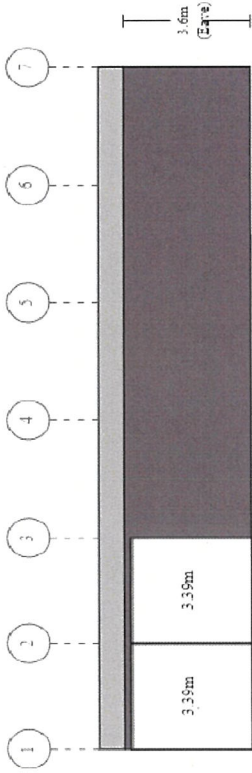

Left Side

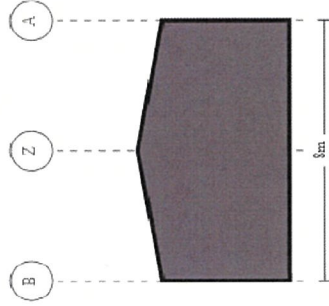

Right End

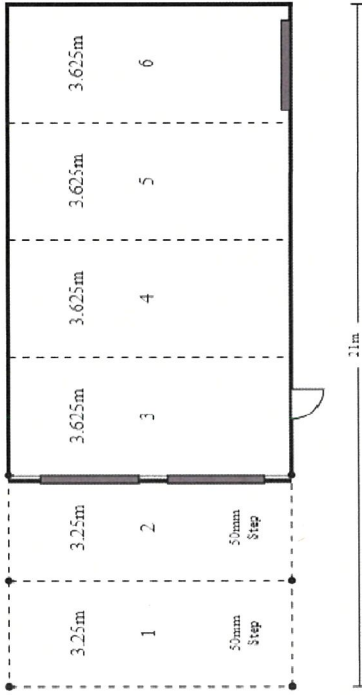

Left End

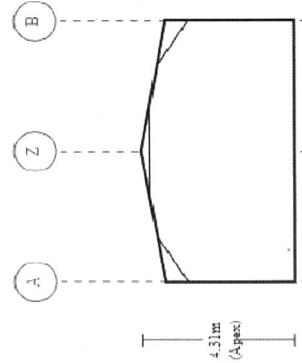

**Cloncurry Shire Council**  
**Town Planning**  
**Approved with Conditions**

Approved Date: ..... **24 MAR 2023** .....

**TP 07 / 23**

Apex Engineering Group PTY LTD  
 ACN 632 598 562  
 MEA Aust. (Registered NER Structural) 5276680  
 QLD - RFECQ No. 24223; TAS - 185770492; VIC - PE0003848; N.T. - 303557ES;  
 Practising Professional Structural & Civil Engineers

Signature: *J.Ronaldson*  
 John Ronaldson  
 Date: 01/02/23

Seller: Wide Span Sheds Pty Ltd  
 Wide Span Sheds Pty Ltd  
 Phone: 07 5627 8888  
 Fax: 07 5627 8889  
 Email: admin@sheds.com.au

**Layout**  
**NOT FOR CONSTRUCTION**  
 Not to Scale  
 © Copyright SteekIP Pty Ltd

Purchaser Name: Jessica & Gordon Arnold

Site Address: 2 Douglas St Cloncurry QLD 4824 Australia

Drawing # WSS230323 - 3

Print Date: 01/02/23