

Cloncurry Shire Council

38-46 Daintree Street
PO Box 3
Cloncurry QLD 4824
ABN: 76 581 540 914



Telephone: (07) 4742 4100
Facsimile: (07) 4742 1712
Email: council@cloncurry.qld.gov.au
Website: www.cloncurry.qld.gov.au

Our ref: IE:LT – TP15/21

27 September 2021

Jim Leslie
20 Alice Street
CLONCURRY QLD 4824
Email: jwleslie22@gmail.com

Dear Jim

**REFERRAL AGENCY RESPONSE — SITING DISPENSATION – 20 ALICE STREET,
CLONCURRY, APPROVAL (WITH CONDITIONS)**
(Given under section 57 of the *Planning Act 2016*)

The development application described below was properly made to the Cloncurry Shire Council on 25 August 2021

Applicant details

Applicant name:	Jim Lesley
Applicant contact details:	20 Alice Street CLONCURRY QLD 4824

Application details

Application number:	TP15/21
Approval sought:	Development Permit
Nature of development proposed:	Referral Agency for Building Work – Referral Response
Details of proposed development:	Required siting of a permanent structure, being a shed less than 6m from a road boundary
Category of assessment	Code Assessment

Location details

Street address:	20 Alice Street
Real property description:	Lot 8 on MPH14012
Local government area	Cloncurry Shire

Decision

Date of decision: 21 September 2021

12.1 Planning and Development - Concurrence Response TP15/21 - Site Dispensation (Proposed Shed), Lot 8 on MPH14012 - 20 Alice Street, Cloncurry

Moved: Cr V. Campbell

Seconded: Cr Daniels

That the Development application TP15/21 seeking approval for Siting Dispensation at 20 Alice Street, for the construction of a shed 2m from the western side road boundary in lieu of the 6m required, be approved subject to the conditions set out in Attachment 2.

NATURE OF DECISION

A This approval is subject to the following conditions, the facts set out in the application and all relevant Council provisions of the *Cloncurry Shire Planning Scheme 2016* and the provision of the *Planning Regulation 2017* for design and siting (Schedule 9, Part 3, Division 2, Table 3).

GENERAL

1. Site Layout

- (a) The development must generally comply with the approved proposal plans and design drawings as referenced in the table below, which forms part of this application, except as otherwise specified by any condition of this approval.

Plan Name	Plan No.	Revision No.	Plan/Revision Date
Site Plan			25/02/2021
Elevation Plan	TOTSHE*2710		
Rear Elevation	TOTSHE*2710		

2. Compliance with conditions

- (a) All conditions must be complied with prior to the commencement of the use, unless specified in an individual condition.
- (b) The conditions of this development approval are to be read in conjunction with the approved plans /drawings/ documents at all times. Where a conflict occurs between the conditions of this approval and the approved plans / documents, the conditions of this development approval shall prevail.

3. Currency Period

This Referral Agency Response in its entirety, including all referenced plans and documents, must be submitted with a building application to the relevant Assessment Manager within two (2) years of the date of this Referral Agency Response.

4. Lawful Point of Discharge

- (a) All stormwater from the property must be directed to a lawful point of discharge such that it does not adversely affect surrounding properties or properties downstream from the development, all to the requirements and satisfaction of the Cloncurry Shire Council.
- (b) The structure must include guttering which directs stormwater to a legal point of discharge within the confines of the boundary to which the attached dwelling resides; and
- (c) Where retain walls, fences, buildings or other barriers which would cause a damaging effect and produce a concentrated flow at an outfall are constructed, a drainage system is installed to discharge surface water such that it does not adversely affect surrounding properties or properties downstream from the development.

<p>5. Building works</p> <p>(a) The Class 10a building requires a development permit for building works.</p> <p>(b) The applicant is to seek and comply with all relevant building approvals to be issued by a qualified Building Certifier.</p>
<p>6. Damage to Infrastructure</p> <p>(a) If any part of Council's existing sewer, water, channel and kerbing, or road infrastructure is damaged as a result of construction activities occurring on the site associated with the Class 10a building, including but not limited to, mobilisation of heavy machinery and equipment, the owner/applicant must notify Council immediately of the affected infrastructure and have it repaired or replaced by Council at the owner/applicant's cost.</p> <p>(b) If the existing sewer is less than 2m from the proposed Class 10a building an application for Dispensation Approval will be required.</p> <p>(c) The applicant/owner is to be aware that, in granting this approval, Council has not taken into account the location of the subject private property's internal house drainage; this is the applicant/owner's responsibility.</p>
<p>7. Setback Clearance Areas</p> <p>(a) The area between the Class 10a building and side property boundary is to be kept clear of any vegetation.</p> <p>(b) The area between the Class 10a building and side property boundary may not be used as storage space.</p>

CARRIED: 11.210921

Details of the approval

Development permit Referral Agency for Building Work – Referral Response

Conditions

This approval is subject to the conditions in Attachment 1.

Further development permits

Please be advised that the following development permits are required to be obtained before the development can be carried out:

1. Building Approval

Properly made submissions

Not applicable—No part of the application required public notification.

Rights of appeal

The rights of applicants to appeal to a tribunal or the Planning and Environment Court against decisions about a development application are set out in chapter 6, part 1 of the *Planning Act 2016*. For particular applications, there may also be a right to make an application for a declaration by a tribunal (see chapter 6, part 2 of the *Planning Act 2016*).

A copy of the relevant appeal provisions is attached.

Currency period for the approval

Pursuant to section 54 (4) of the *Planning Act 2016*, you will not be required to refer your building work application on to Council for any additional Referral Agency Response if:

- (a) You submit this referral agency response in its entirety, including all referenced plans and documents, when making the application to the Assessment Manager;

- (b) There are no changes to the proposal that was present to Council with this referral; and
(c) The development application to the Assessment Manager is made within 24 months of the date of this referral agency response.

Approved plans and specifications

A copy of the following plans is enclosed.

Plan Name	Plan No.	Revision No.	Plan/Revision Date
Site Plan			25.08.2021
Elevation Plan	TOTSHE*2710		26.07.2021
Building Plan	TOTSHE*2710		26.07.2021

Should you have any questions or concerns in respect of this matter please contact Council's Senior Town Planner, Larinda Turrell at this office.

Yours faithfully



Philip Keirle
Chief Executive Officer

- Encl: Attachment 1—Conditions of Approval
Attachment 2 – Statement of Reasons
Attachment 3 - Appeal provisions
Attachment 4 - Approved plans and specifications

ATTACHMENT 2 – CONDITIONS OF APPROVAL

NATURE OF DECISION																			
<p>A This approval is subject to the following conditions, the facts set out in the application and all relevant Council provisions of the <i>Cloncurry Shire Planning Scheme 2016</i> and the provision of the <i>Planning Regulation 2017</i> for design and siting (Schedule 9, Part 3, Division 2, Table 3).</p>																			
GENERAL																			
<p>1. Site Layout</p> <p>(a) The development must generally comply with the approved proposal plans and design drawings as referenced in the table below, which forms part of this application, except as otherwise specified by any condition of this approval.</p>																			
<table border="1"> <thead> <tr> <th>Plan Name</th> <th>Plan No.</th> <th>Revision No.</th> <th>Plan/Revision Date</th> </tr> </thead> <tbody> <tr> <td>Site Plan</td> <td></td> <td></td> <td>25.08.2021</td> </tr> <tr> <td>Elevation Plan</td> <td>TOTSHE*2710</td> <td></td> <td>26.07.2021</td> </tr> <tr> <td>Rear Elevation</td> <td>TOTSHE*2710</td> <td></td> <td>26.07.2021</td> </tr> </tbody> </table>				Plan Name	Plan No.	Revision No.	Plan/Revision Date	Site Plan			25.08.2021	Elevation Plan	TOTSHE*2710		26.07.2021	Rear Elevation	TOTSHE*2710		26.07.2021
Plan Name	Plan No.	Revision No.	Plan/Revision Date																
Site Plan			25.08.2021																
Elevation Plan	TOTSHE*2710		26.07.2021																
Rear Elevation	TOTSHE*2710		26.07.2021																
<p>2. Compliance with conditions</p> <p>(a) All conditions must be complied with prior to the commencement of the use, unless specified in an individual condition.</p> <p>(b) The conditions of this development approval are to be read in conjunction with the approved plans /drawings/ documents at all times. Where a conflict occurs between the conditions of this approval and the approved plans / documents, the conditions of this development approval shall prevail.</p>																			
<p>3. Currency Period</p> <p>This Referral Agency Response in its entirety, including all referenced plans and documents, must be submitted with a building application to the relevant Assessment Manger within two (2) years of the date of this Referral Agency Response.</p>																			
<p>4. Lawful Point of Discharge</p> <p>(a) All stormwater from the property must be directed to a lawful point of discharge such that it does not adversely affect surrounding properties or properties downstream from the development, all to the requirements and satisfaction of the Cloncurry Shire Council.</p> <p>(b) The structure must include guttering which directs stormwater to a legal point of discharge within the confines of the boundary to which the attached dwelling resides; and</p> <p>(c) Where retain walls, fences, buildings or other barriers which would cause a damaging effect and produce a concentrated flow at an outfall are constructed, a drainage system is installed to discharge surface water such that it does not adversely affect surrounding properties or properties downstream from the development.</p>																			
<p>5. Building works</p> <p>(a) The Class 10a building requires a development permit for building works.</p> <p>(b) The applicant is to seek and comply with all relevant building approvals to be issued by a qualified Building Certifier.</p>																			
<p>6. Damage to Infrastructure</p> <p>(a) If any part of Council's existing sewer, water, channel and kerbing, or road infrastructure is damaged as a result of constitution activities occurring on the site associated with the Class 10a building, including but not limited to, mobilisation of heavy machinery and equipment, the owner/applicant must notify Council immediately of the affected infrastructure and have it repaired or replace by Council at the owner/applicants cost.</p> <p>(b) If the existing sewer is less than 2m from the proposed Class 10a building an application for Dispensation Approval will be required.</p> <p>(c) The applicant/owner is to be aware that, in granting this approval, Council has not taken into account the location of the subject private property's internal house drainage; this is the applicant/owner's responsibility.</p>																			
<p>7. Setback Clearance Areas</p> <p>(a) The area between the Class 10a building and side property boundary is to be kept clear of any vegetation.</p> <p>(b) The area between the Class 10a building and side property boundary may not be used as storage space.</p>																			

ATTACHMENT 2 - STATEMENT OF REASONS – TP15/21

NOTICE ABOUT DECISION - STATEMENT OF REASONS

The following information is provided in accordance with section 63(5) of the *Planning Act 2016*

Development application TP015/21 was received from the owner of 20 Alice Street, Cloncurry also known as Lot 8 on MPH414012 for a permanent structure being a shed less than 6m from the road boundary of the property.

The siting dispensation is for a proposed shed is 15m² x 15m², in lieu of the required 6m.

On the 21 September 2021, the above development application was approved in full, with conditions.

Reasons for the decision

The proposed shed is a single storey structure with a maximum height of 4.823m which will have minimal impact on the subject site and adjoining property. The extent of non-compliance with the minimum setback of 6m is assessed as being unlikely to impact on the adjoining property in terms of amenity and privacy.

The proposal includes appropriate level of privacy for occupants of adjoining properties and provides safe vehicle access and parking for residential use.

There is no objection to the proposal from a planning viewpoint.

1. Assessment benchmarks

The following are the benchmarks applying for this development:

Benchmarks applying for the development	Benchmark reference
Queensland Development Code: P2 Buildings and structures – (a) provide adequate daylight and ventilation to <i>habitable</i> rooms; and (b) allow adequate light and ventilation to <i>habitable</i> rooms of <i>buildings</i> on adjoining <i>lots</i> . (c) do not adversely impact on the amenity and privacy of residents on adjoining <i>lots</i> .	The proposed shed is not considered to impact on access to natural light, sunlight and does not create overbearing development for the adjoining dwelling houses nor their open space and does not impact on the amenity and privacy.

Chapter 6 Dispute resolution

Part 1 Appeal rights

229 Appeals to tribunal or P&E Court

- (1) Schedule 1 states—
 - (a) matters that may be appealed to—
 - (i) either a tribunal or the P&E Court; or
 - (ii) only a tribunal; or
 - (iii) only the P&E Court; and
 - (b) the person—
 - (i) who may appeal a matter (the *appellant*); and
 - (ii) who is a respondent in an appeal of the matter; and
 - (iii) who is a co-respondent in an appeal of the matter; and
 - (iv) who may elect to be a co-respondent in an appeal of the matter.
- (2) An appellant may start an appeal within the appeal period.
- (3) The *appeal period* is—
 - (a) for an appeal by a building advisory agency—10 business days after a decision notice for the decision is given to the agency; or
 - (b) for an appeal against a deemed refusal—at any time after the deemed refusal happens; or
 - (c) for an appeal against a decision of the Minister, under chapter 7, part 4, to register premises or to renew the registration of premises—20 business days after a notice is published under section 269(3)(a) or (4); or
 - (d) for an appeal against an infrastructure charges notice—20 business days after the infrastructure charges notice is given to the person; or
 - (e) for an appeal about a deemed approval of a development application for which a decision notice has not been given—30 business days after the applicant gives the deemed approval notice to the assessment manager; or
 - (f) for any other appeal—20 business days after a notice of the decision for the matter, including an enforcement notice, is given to the person.

Note—

See the P&E Court Act for the court's power to extend the appeal period.

- (4) Each respondent and co-respondent for an appeal may be heard in the appeal.
- (5) If an appeal is only about a referral agency's response, the assessment manager may apply to the tribunal or P&E Court to withdraw from the appeal.

- (6) To remove any doubt, it is declared that an appeal against an infrastructure charges notice must not be about—
 - (a) the adopted charge itself; or
 - (b) for a decision about an offset or refund—
 - (i) the establishment cost of trunk infrastructure identified in a LGIP; or
 - (ii) the cost of infrastructure decided using the method included in the local government's charges resolution.

230 Notice of appeal

- (1) An appellant starts an appeal by lodging, with the registrar of the tribunal or P&E Court, a notice of appeal that—
 - (a) is in the approved form; and
 - (b) succinctly states the grounds of the appeal.
- (2) The notice of appeal must be accompanied by the required fee.
- (3) The appellant or, for an appeal to a tribunal, the registrar, must, within the service period, give a copy of the notice of appeal to—
 - (a) the respondent for the appeal; and
 - (b) each co-respondent for the appeal; and
 - (c) for an appeal about a development application under schedule 1, table 1, item 1—each principal submitter for the development application; and
 - (d) for an appeal about a change application under schedule 1, table 1, item 2—each principal submitter for the change application; and
 - (e) each person who may elect to become a co-respondent for the appeal, other than an eligible submitter who is not a principal submitter in an appeal under paragraph (c) or (d); and
 - (f) for an appeal to the P&E Court—the chief executive; and
 - (g) for an appeal to a tribunal under another Act—any other person who the registrar considers appropriate.
- (4) The *service period* is—
 - (a) if a submitter or advice agency started the appeal in the P&E Court—2 business days after the appeal is started; or
 - (b) otherwise—10 business days after the appeal is started.
- (5) A notice of appeal given to a person who may elect to be a co-respondent must state the effect of subsection (6).
- (6) A person elects to be a co-respondent by filing a notice of election, in the approved form, within 10 business days after the notice of appeal is given to the person.
- (7) Despite any other Act or rules of court to the contrary, a copy of a notice of appeal may be given to the chief executive by emailing the copy to the chief executive at the email address stated on the department's website for this purpose.

231 Other appeals

- (1) Subject to this chapter, schedule 1 and the P&E Court Act, unless the Supreme Court decides a decision or other matter under this Act is affected by jurisdictional error, the decision or matter is non-appealable.
- (2) The *Judicial Review Act 1991*, part 5 applies to the decision or matter to the extent it is affected by jurisdictional error.
- (3) A person who, but for subsection (1) could have made an application under the *Judicial Review Act 1991* in relation to the decision or matter, may apply under part 4 of that Act for a statement of reasons in relation to the decision or matter.
- (4) In this section—
 - (a) conduct engaged in for the purpose of making a decision; and
 - (b) other conduct that relates to the making of a decision; and
 - (c) the making of a decision or the failure to make a decision; and
 - (d) a purported decision; and
 - (e) a deemed refusal.

non-appealable, for a decision or matter, means the decision or matter—

- (a) is final and conclusive; and
- (b) may not be challenged, appealed against, reviewed, quashed, set aside or called into question in any other way under the *Judicial Review Act 1991* or otherwise, whether by the Supreme Court, another court, any tribunal or another entity; and
- (c) is not subject to any declaratory, injunctive or other order of the Supreme Court, another court, any tribunal or another entity on any ground.

232 Rules of the P&E Court

- (1) A person who is appealing to the P&E Court must comply with the rules of the court that apply to the appeal.
- (2) However, the P&E Court may hear and decide an appeal even if the person has not complied with rules of the P&E Court.

Cloncurry Shire Council
Town Planning
Approved with Conditions

Approved Date: 21 SEP 2021

TP 15 / 21

N
↑
Front Boundary



- * 2000mm from Rear + Side Fences
- * Shed is 15000mm x 15000mm Square in Size
- * Yellow Square is a Bore
- * Between fence + Road is 8000mm
- * DBYD - There are no Services near the proposed build area

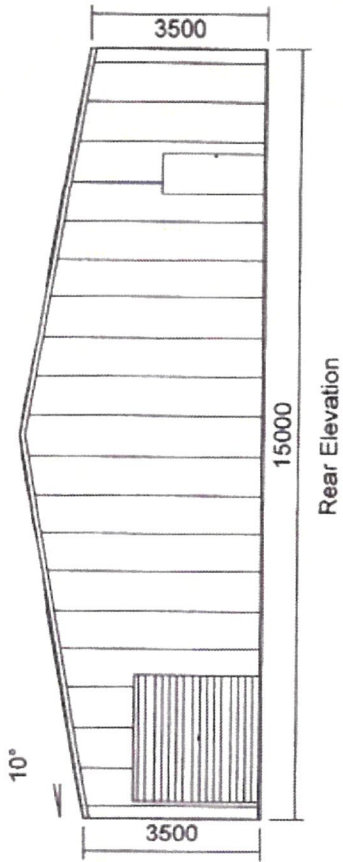

Rear Elevation

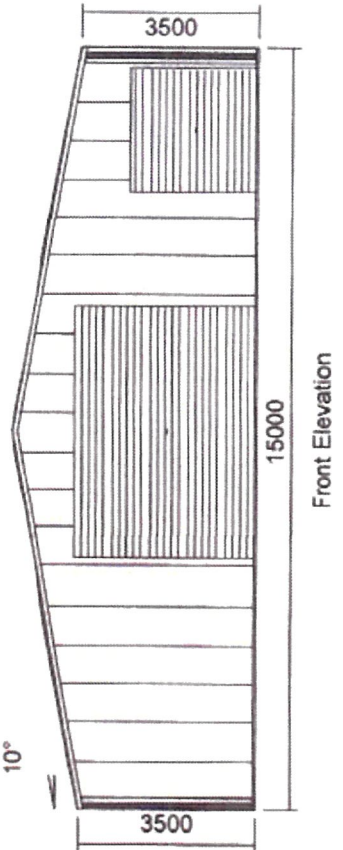

Front Elevation

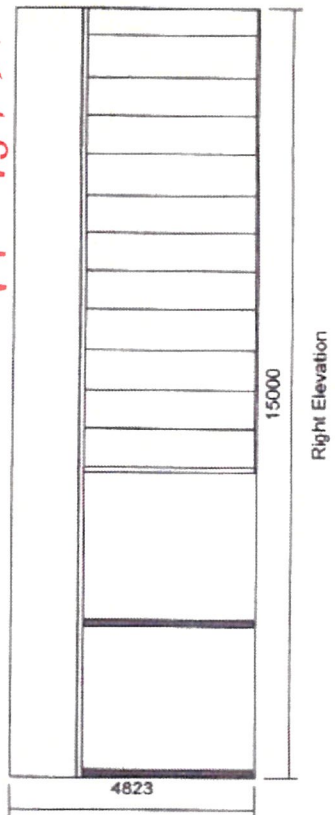

Right Elevation

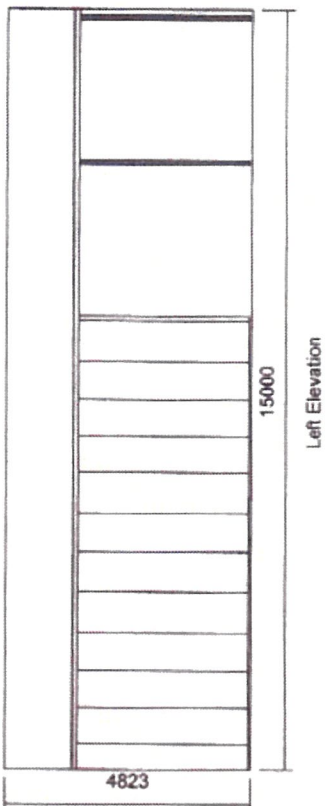

Left Elevation

Cloncurry Shire Council
Town Planning

Approved with Conditions

Approved Date: 21 SEP 2024

TP 15 / 24

Total Sheds	Elevations	Client: Sharn Ernst	Building Type: Shed
	Quote#: TOTSHE*2710	Site Address: , Cloncurry QLD, 4824	

Elevations Shed Creator 26/07/2021 Planning Date 26/07/2021

Rear Elevation

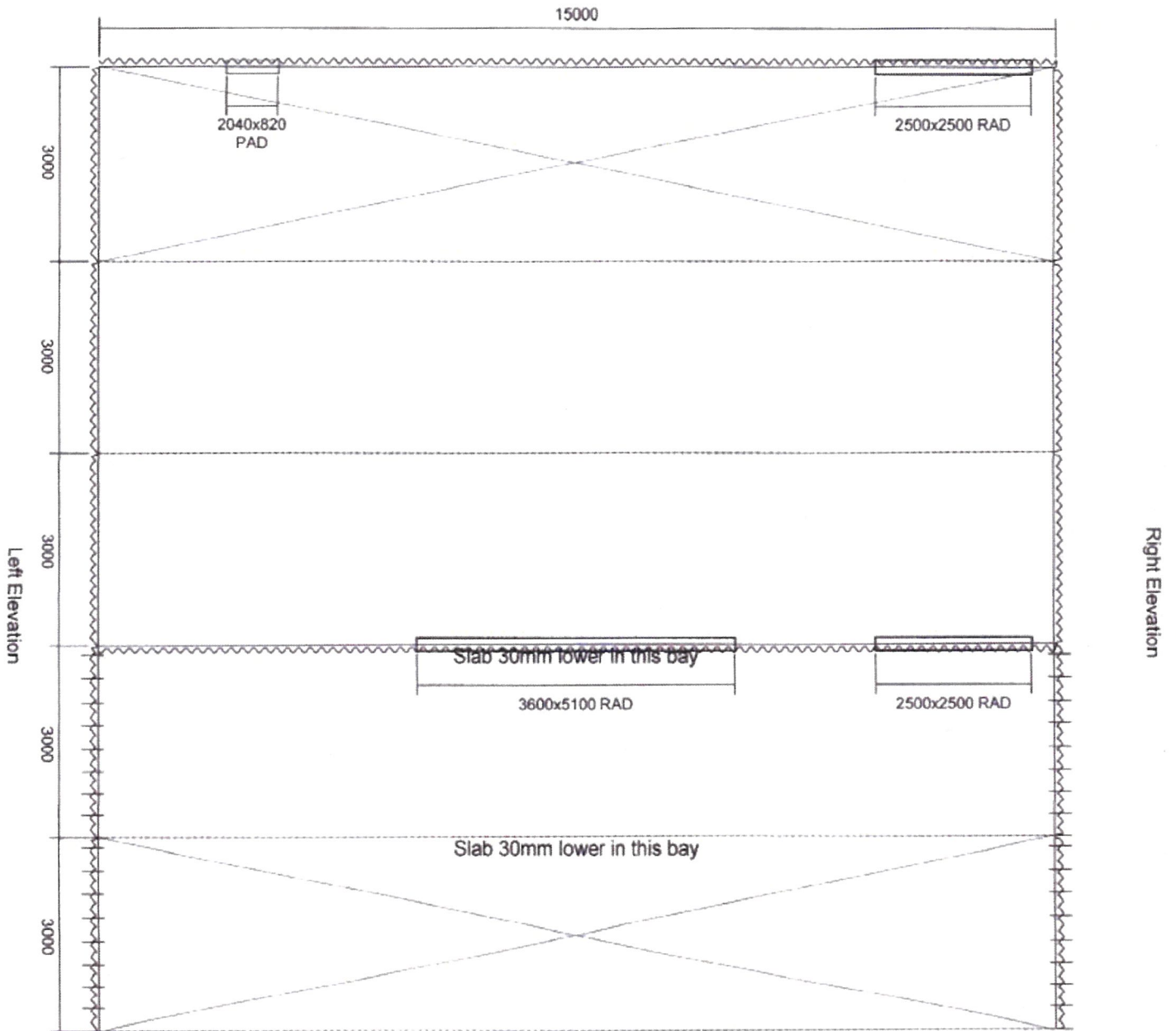

Cloncurry Shire Council
 Town Planning
 Approved with Conditions
 Approved Date: 21 SEP 2021

TP 15 / 21

Total Sheds	Building Plan	Client: Sham Ernst
	Quote #: TOTSHE*2710	Site Address: