

# Cloncurry Shire Council

38-46 Daintree Street  
PO Box 3  
Cloncurry QLD 4824  
ABN: 76 581 540 914



Telephone: (07) 4742 4100  
Facsimile: (07) 4742 1712  
Email: [council@cloncurry.qld.gov.au](mailto:council@cloncurry.qld.gov.au)  
Website: [www.cloncurry.qld.gov.au](http://www.cloncurry.qld.gov.au)

Our ref: WES:LT - TP13/19

28 January 2020

Department of State Development, Manufacturing, Infrastructure and Planning  
c/- Jessica Whiteing  
AECOM Pty Ltd  
PO Box 1307  
FORTITUDE VALLEY QLD 4006  
Email: [jessica.whiteing@aeccom.com](mailto:jessica.whiteing@aeccom.com)

Dear Jessica

**DECISION NOTICE – DEVELOPMENT APPLICATION FOR MATERIAL CHANGE OF USE – AIR SERVICES (UNMANNED AERIAL TEST FACILITY) – SIR HUDSON FYSH DRIVE, CLONCURRY – PART OF LOT 36 ON RP884323**  
(Given under section 63 of the *Planning Act 2016*)

The development application described below was properly made to the Cloncurry Shire Council on 15 November 2019.

## **Applicant details**

---

Applicant name: Department of State Development, Manufacturing, Infrastructure and Planning  
Applicant contact details: c/- AECOM Australia Pty Ltd  
PO Box 1307  
FORTITUDE VALLEY QLD 4006

## **Location details**

---

Street address: Sir Hudson Fysh Drive, Cloncurry  
Real property description: Part of Lot 36 on RP884323  
Local government area: Cloncurry Shire Council

## **Application details**

---

Application number: TP 13/19  
Approval sought: Development Permit  
Nature of development proposed: Material Change of Use (Air Services)  
Description of the development proposed: Unmanned Aerial Test Facility  
Category of assessment: Impact Assessment

## **Decision**

---

Date of decision: 24 January 2020  
Development permit decision details: Approved in full with conditions

## **Conditions**

---

This approval is subject to the conditions in Attachment 1.

## **Properly made submissions**

---

There was one properly made submission for this application:

Ronald G. Bird  
1 McMaster Road  
Cloncurry Qld 4824

## **Rights of appeal**

---

The rights of applicants to appeal to a tribunal or the Planning and Environment Court against decisions about a development application are set out in chapter 6, part 1 of the *Planning Act 2016*. For particular applications, there may also be a right to make an application for a declaration by a tribunal (see chapter 6, part 2 of the *Planning Act 2016*).

A copy of the relevant appeal provisions is attached.

## **Currency period for the approval**

---

### **Condition 5 Development approval currency period**

- (a) In accordance with section 85 of the *Planning Act 2016*, this development permit for the approved use (Air Services – Unmanned Aerial Test Facility) is for a maximum time period of 4 years from the date of this development approval.
- (b) An extension to this period of approval in (a) is subject to the written consent of Council or its delegate.

## **Approved plans and specifications**

---

**Table 1 Supporting documentation/reports**

<b>Title</b>	<b>Plan No</b>	<b>Rev</b>	<b>Date</b>	<b>Prepared By</b>
Cloncurry Airport General Arrangement	60614450-CIV-DWG-002	C	14.11.2019	AECOM Australia Pty Ltd
Minimum Viable Capability (MVC) Cloncurry Airport Combined Services	60614450-SK-002	C	14.11.2019	AECOM Australia Pty Ltd
Cloncurry Airport Typical Sections and Details	60614450-CIV-DWG-003	C	14.11.2019	AECOM Australia Pty Ltd
Portable tripod and guyed mast	Drawing no. SO3	Issue 1	March 2018	Modco Group
	Drawing no. SO4	Issue 1	March 2018	Modco Group
Technical and Engineering Assessment and Input for Viable Capability Project	-	D0	12.11.2019	AECOM Australia Pty Ltd

For further information please contact Andrew Humpherys, Council's Senior Town Planner, on 4742 4100 or via email [council@cloncurry.qld.gov.au](mailto:council@cloncurry.qld.gov.au) who will be pleased to assist.

Yours faithfully

A handwritten signature in black ink, appearing to read 'David Bezuidenhout', with a long horizontal stroke extending to the right.

David Bezuidenhout  
Chief Executive Officer

Encl: Attachment 1—Assessment manager conditions  
Attachment 2 – Statement of Reasons  
Attachment 3 - Appeal provisions  
Attachment 4 - Approved plans and specifications  
Attachment 5 – Referral Response

## ATTACHMENT 1 – CONDITIONS OF APPROVAL

NATURE OF DECISION				
A. The Cloncurry Shire Council development permit for Development application – Reference TP13/19 under the <i>Planning Act 2016</i> .				
GENERAL				
<b>1. Site Layout</b>				
The development must generally comply with the approved proposal plans and design drawings and details as referenced in the table below and included within the Engineering Plans, which forms part of this application, except as otherwise specified by any condition of this approval.				
Title	Plan No	Rev	Date	Prepared By
Cloncurry Airport General Arrangement	60614450-CIV-DWG-002	C	14.11.2019	AECOM Australia Pty Ltd
Minimum Viable Capability (MVC) Cloncurry Airport Combined Services	60614450-SK-002	C	14.11.2019	AECOM Australia Pty Ltd
Cloncurry Airport Typical Sections and Details	60614450-CIV-DWG-003	C	14.11.2019	AECOM Australia Pty Ltd
Portable tripod and guyed mast	Drawing no. SO3	Issue 1	March 2018	Modco Group
	Drawing no. SO4	Issue 1	March 2018	Modco Group
Technical and Engineering Assessment and Input for Viable Capability Project	-	D0	12.11.2019	AECOM Australia Pty Ltd
<b>2. Compliance with conditions</b>				
(a) All conditions must be complied with, prior to the commencement of the use on the subject site, unless specified in an individual condition.				
(b) The conditions of this development approval are to be read in conjunction with the approved plans /drawings/ documents at all times. Where a conflict occurs between the conditions of this approval and the approved plans/documents, the conditions of this development approval shall prevail.				
(c) A legible copy of the approved drawings and documents bearing "Council Approval" and the conditions of this Decision Notice are to be available on site at all times during construction.				
<b>3. General</b>				
(a) Any ground surfaces which are disturbed by construction activities are to be restored to a condition consistent with that existing before being disturbed by construction activities and must be completed prior to the commencement of the use.				
(b) The setback area between the operational area hardstand and the airport apron and terminal buildings is to be kept clear of the storage of machinery, equipment, containers and commodities (unless for refueling of the drone(s) or associated machinery or where directly associated with operation of the drone immediately prior to lift-off, and then removed from this area) and is to be kept in a clean and tidy condition at all times.				
<b>4. Airport/Aerodrome Operations</b>				
(a) The operation shall be conducted in accordance with all relevant aviation safety and operations standards for unmanned aircraft (drone) and requirements of the Airport Manager.				
(b) Actions as set out in AECOM's letter of 9 <sup>th</sup> December 2019 (Information request response - Item 3) are to be initiated by QinetiQ or other responsible party, prior to or at the time of commencement of the use (flying from the site). These actions include:				
<ul style="list-style-type: none"> <li>Prior to commencement of operations of UAS activity on the site, QinetiQ must engage with aviation users in the local area (including outlying areas) regarding proposed operations, test airspace and activation times. This consultation must include RPT operators, Royal Flying Doctors Service (RFDS) and the Cloncurry Mustering</li> </ul>				

Company (CMC). This consultation and subsequent information is a requirement of the CASA approval process. *(To be complied with prior to the commencement of the use)*

- QinetiQ is investigating establishing an SMS service advising local aviation users regarding range flying operations. The outcome of this investigation must be presented to Council. *(To be complied with prior to the commencement of the use)*
- UAS flying operations must only be programmed outside RPT scheduled arrivals and departures, to further minimise interaction between aircraft. *(At all times)*
- Once operation of the facility has commenced, QinetiQ must provide briefings to the RPT operators, Royal Flying Doctor Service (RFDS) and the Cloncurry Mustering Company (CMC) regarding weekly and daily flying programs, supported by Notice to Airman (NOTAM) notifications issued through AirServices Australia. *(At the time of commencement of the use [flying from site])*

#### **5. Development approval currency period**

- (a) In accordance with section 85 of the *Planning Act 2016*, this development permit for the approved use (Air Services- Unmanned drone aerial testing facility) is for a maximum time period of 4 years from the date of this development approval.
- (b) An extension to this period of approval in (a) is subject to the written consent of Council or its delegate.

**Note:**

*Conditions of this development may require review at that time and will be subject to negotiation between the parties.*

#### **6. Construction Plans and Drawings**

Prior to the commencement of any construction works on the subject site, a full suite of construction plans and drawings certified by an RPEQ is to be submitted for approval and stamping by Council or its delegate. This includes construction plans and drawings for the following:

- (a) Bunded fuel storage
- (b) Civil works and stormwater drainage infrastructure
- (c) Access road works, carparking and vehicle loading and manoeuvring areas (including for rigid vehicles).

#### **7. Building Design and Construction Drawings**

Drawings with associated detail prepared for obtaining building works approvals for the:

- (a) MMCS Container
- (b) Hangar;
- (c) Range Control Centre;
- (d) Amenities Buildings; and
- (e) Radar installation;

are to be submitted to Council or its delegate for approval and stamping prior to lodging a building works development application with a building certifier and/or the commencement of any construction works on the subject site.

The preparation of the aforementioned drawings shall meet the following requirements:

- (a) Building height – The height of the hangar is a maximum overall building height of 9.0m noting however, that the antenna/s on top of the hangar building may exceed this height and must meet the OLS requirements;
- (b) Structure height – The Portable tripod and guyed mast has a maximum height of 8.0m noting however, that any obstacle light on top of the portable tripod and guyed mast may exceed this height and must meet the OLS requirements; and
- (c) Reflective material and colours – The building materials including use of colourbond orb shall avoid creating reflective nuisance impacts to both aircraft using and other occupants located at the Cloncurry Airport.

## **8. Stormwater drainage**

- (a) Prior to the commencement of any works, a Site Based Stormwater Management Plan including construction drawings for stormwater drainage works certified by an RPEQ will be submitted for Council or its delegate for approval and stamping.
- (b) Stormwater discharging from the site is to be directed to a lawful point of discharge.
- (c) Stormwater drainage is to be managed, controlled and treated (incorporating collection, quality and quantity measures) in accordance with the Site Based Stormwater Management Plan.
- (d) Stormwater collection, quality and quantity measures for the development is to be implemented in accordance with PSP3 Operational Works and Services.
- (e) Overland flow paths on the site must not be altered in a way that inhibits or alters the characteristics of existing overland flows on other properties/infrastructure/buildings or that creates an increase in flood damage on other properties/infrastructure/buildings and should have a 'no worsening' effect.
- (f) Should connection to the reticulation network not be available, stormwater and any on-site wastewater treatment systems proposed shall not result in the contamination of groundwater flows.

### **Note:**

*A Site Based Stormwater Management Plan is to address:*

- *The provision of on-site detention / retention necessary to limit discharge to pre-development generated peak levels up to and including the Q100 ARI return interval (or 1 % AEP).*
- *The provision of stormwater quality improvement devices.*
- *Demonstration that the development will not result in actionable nuisance on upstream or downstream properties.*

## **9. Access Road to site**

- (a) The access road will be a minimum of 5 metres wide and spray sealed in accordance with Department of Transport and Main Roads Queensland standards - Technical Specification MRTS11 Sprayed Bituminous Treatments (excluding Emulsion).
- (b) The design and construction drawings for the new access road and entry point to the new access from Sir Hudson Fysh Drive must demonstrate the turning sweep path of the largest design vehicle that will access the site during operations.

## **10. Internal Access and Car Parking**

- (a) Any internal access roads and hardstand areas, beyond the planned extent of the sealed pavement to the Sir Hudson Fysh Drive frontage access; is to be of a sealed hardstand construction as designed and certified by an RPEQ and is to be maintained to a good engineering standard /condition.  
*To be complied with prior to the commencement of the use and maintained thereafter.*
- (b) All driveways, parking and manoeuvring areas are to be appropriately maintained to the satisfaction of Council or its delegate to ensure there is no nuisance to adjoining land uses or damage to public roads or infrastructure. A program of regular inspection and maintenance is to be undertaken by the applicant/site operator.
- (c) A car parking plan and drawings are to be certified by an RPEQ and submitted to Council or its delegate, detailing the movement and accessibility plans for employees of the facility. Access and internal manoeuvring is provided for in accordance with AS1428 Design for access and mobility and AS1742.1 Manual of Uniform Traffic Control Devices.  
The carparking plan and drawings shall provide:
  - a dedicated turn around bay to allow cars to turn around at the end and drive out forwards in accordance with Clause 2.4.2c of AS2890.1:2004;
  - a dedicated accessible parking space and shared area in accordance with the Building Code of Australia and Figure 2.1 of AS2890.6:2009*To be complied with prior to the commencement of the use.*
- (d) The car parking areas are to be constructed of a durable, suitable material, such as compacted hardstand gravel (minimum depth of 150mm), in accordance with Council's Standard Drawing and spray sealed in accordance with Department of Transport and Main Roads Queensland standards - Technical Specification MRTS11 Sprayed Bituminous Treatments (excluding Emulsion).

- (e) On site access will be restricted to the highest design vehicle with such vehicles being capable of entering and exiting the site in forward gear at all times.
- (f) The proposed development will ensure that there is no conflict on site between the movement of the design vehicle with the largest turning circle and other vehicles utilised by customers/staff to the site.

**11. Sir Hudson Fysh Drive**

No private or heavy vehicles are permitted to park, undertake reversing or like manoeuvres or loading/unloading activities within the Sir Hudson Fysh Drive road reserve.  
*To be complied with at all times.*

**12. Water Supply**

- (a) The development must be provided with potable water supply by:
  - connecting to the existing water supply; or
  - providing suitably sized water tanks on site that are regularly filled to meet the reasonable demands of the operation of the use.  
*(To be complied with prior to the commencement of the use).*
- (b) In the event that water tanks are provided, a review after 18 months of operation of the use, the applicant must advise Council if the operation is to extend past 2 years.
- (c) If the operation is extended past 2 years, the subject site must be connected to the existing water supply network provided to the Cloncurry Airport.
- (d) A non-potable water storage with adequate capacity to meet emergency firefighting requirements is to be provided prior to the commencement of the use.

**Note:**

*Connection to Council's water infrastructure is subject to further approvals. For further information about these requirements, contact Council's Department of Works and Environmental Services on 07 47 424 100.*

**13. Sewerage Services**

- (a) The development must be:
  - connected to the existing reticulated sewerage system; or
  - serviced by a portable collection system that is sized and regularly serviced to meet the reasonable demands of the operation of the use.
- (b) In the event that a portable collection system is provided, at 18 months of operation of the use, the applicant must advise Council if the operation is to extend past 2 years of use since its commencement.
- (c) If the operation is extended past 2 years, the subject site, must connect to the existing reticulated sewerage system.
- (d) The applicant must undertake all necessary localised upgrades of Council sewerage infrastructure to ensure other users within the Cloncurry Airport/aerodrome precinct are not adversely affected by the increased demand of the development.
- (e) Private internal sewer reticulation works within the site must be maintained in accordance with the requirements of the *Plumbing and Drainage Act 2002*, Water Services Australia Code.

**Note:**

*Connection to sewer infrastructure is subject to further approvals. For further information about these requirements, contact Council's Department of Works and Environmental Services on 07 47 424 100. No plumbing and drainage works are to commence prior to the issuing of the Plumbing and Drainage Approval by the Council.*

**14. Electricity Supply**

The development must provide connection to the reticulated electricity networks so as to achieve compliance with the relevant regulatory authority and compliance with SC6.4.4 of the Planning Scheme.  
*To be complied with prior to the commencement of the use.*

**15. Noise Management**

Noise mitigation measures shall be put in place to contain and manage noise levels so as not to give rise to unacceptable effects on sensitive receiving land uses.

**16. Dust Management**

During construction of the approved use, the operator is to put in place appropriate mitigation measures for the suppression of dust, so as not to cause a nuisance beyond the boundaries of the site.

<p><b>17. Earthworks</b> Earthworks will be undertaken in accordance with the Soil Erosion and Sediment Control Guidelines for Queensland; the Queensland Urban Drainage Manual (QUDM) and the requirements of PSP 3 of the Cloncurry Shire Planning Scheme 2016.</p>
<p><b>18. Site Based Management Plan and Associated Matters</b> (a) The development is to be carried out in accordance with a Site Based Management Plan (SBMP) to be prepared to address (not meant to be all inclusive), dust suppression, an erosion and sediment control plan, noise/vibration management, the prevention of risk of any accidental fuel spillage(s), bunded containment to mitigate potential environment harm and emergency management responses. The SBMP is to be submitted to Council or its delegate for approval prior to the commencement of the use. (b) During the construction phase, implementation of appropriate SBMP controls /actions for dust suppression, erosion and sediment control and noise/vibration management, is to ensure that any short-term adverse effects on local amenity are minimised. <i>To be submitted and approved prior to the commencement of the use and implemented at all times thereafter.</i></p>
<p><b>19. Lighting</b> Any lighting is to be designed, installed and maintained principally in accordance with the requirement of "Civil Aviation Safety Authority Guideline Chapter 12 – Aerodrome Lighting : 1.2 Lighting in the vicinity of an aerodrome" and if as necessary, AS 4282 1997 "Control of the Obtrusive Effects of Outdoor Lighting" and AS 1158 2010 "Lighting for roads and public spaces".</p>
<p><b>20. Landscaping</b> (a) A landscaping plan is to be submitted providing details of all proposed landscaping on the site, including adjacent to the vehicular entry and carparking areas. Such landscaping plan is to be approved by Council's delegated officer prior to the commencement of the use. (b) The landscaping should be of low-height (equal to or less than an overall manageable/maintainable 2 metres) shrubs of a native species suitable to local climatic conditions. <i>To be provided prior to the commencement of the use and maintained at all times.</i></p> <p><i>Note:</i> <i>Landscape works that comply with the applicable requirements and approved plan do not require the submission of an operational work development application.</i></p>
<p><b>21. Waste management</b> The applicant is to provide arrangement for a waste collection service (including collection frequency) as agreed to with Council or its delegated officers and make provision for a waste collection area that: (a) is sufficient to accommodate all refuse containers required for the scale of the development; (b) is screened from the Sir Hudson Fysh Drive frontage and adjoining airport operations; (c) have an impervious surface area and designed so as to prevent the release of contaminants to the environment; (d) is located within the vicinity of a hose cock (with backflow prevention) for cleaning purposes and a wash down provision is to be drained to a suitable interceptor or trash trap prior to discharge to an approved stormwater system; and (e) must be maintained in a clean and sanitary manner at all times.</p>
<p><b>22. Advertising Devices</b> (a) The design detail and specification for the erection of any new sign is to be submitted to Council's Delegated Officer for approval.</p> <p><i>Note:</i> <i>Advertising devices must comply with section 9.4.1 - Advertising device code.</i></p>
<p><b>23. Bushfire Management</b> The applicant is to conform and comply with the procedures of the Aerodrome Emergency Plan including emergency responses for fires including bushfires. An Emergency Response and Evacuation Plan prepared by a suitably qualified professional is to be submitted to Council's delegate demonstrating specific mitigation actions including evacuation routes; details of water source and storage tank location; and capacity for fire-fighting purposes.</p>
<p><b>24. Fuel Storage</b></p>



Storage of fuel shall be in self-bunded storage cabinets, with treatments, response actions to avoid and/or address spillages through the UAS FTR Emergency Response Plan being prepared as a component of the Site Based Management Plan.

**25. Fencing**

- (a) Security fencing is to be erected around the perimeter of the site and will be a maximum height of 2.4m and constructed of wire mesh.
- (b) A plan is to be submitted providing details of the fence including footing design.  
*To be provided prior to the commencement of the use and maintained at all times*

**26. Ergon Energy Easement**

- 1. The development is to be carried out in accordance with the plans identified on the below referenced plans. Any alterations to these plans should be resubmitted to Ergon for comment:

APPROVED PLANS			
Title	Plan Number	Issue	Date
Cloncurry Airport General Arrangement	60614450-CIV-DWG-002	C	14 November 2019
Cloncurry Airport Combined Services	60614450-SK- 002	0	14 November 2019

- 2. The conditions of any easements in favour of Ergon must be maintained at all times.

The Applicant is further advised that there is a number of overhead electricity assets present on site. All operations associated with the unmanned aerial test facility must maintain safe operating distances from these assets, as regulated by the Civil Aviation Safety Authority and/or other legislation.

**ADVICE - Please note that these are not conditions**

**A.** The Applicant is responsible for securing all necessary approvals, permits and tenure, providing statutory notifications and complying with all relevant laws. Nothing in this development approval alleviates the need for the Applicant to comply with all relevant Local, State and Commonwealth laws and to ensure appropriate tenure arrangements have been made where the use of/reliance upon land other than that owned by the Applicant is involved. Without limiting this obligation, the Applicant is responsible for:

- (a) Obtaining all other/further necessary approvals, licences, permits, resource entitlements etc. by whatever name called (this may include further development approvals under the *Planning Act 2016* and the planning scheme) required by law before the development the subject of this approval can be lawfully commenced and to carry out the activity for its duration;
- (b) Providing any notifications required by law (by way of example only, to notify the administering authority pursuant to the “*Environmental Protection Act 1994*” of environmental harm being caused/threatened by the activity, and upon becoming aware the premises is being used for a ‘notifiable activity’) Please also refer to item D. below;
- (c) Securing tenure/permission from the relevant owner to use private or public land not owned by the Applicant (including for access required by conditions of approval); and
- (d) Ensuring the correct siting of structures on the land. An identification survey demonstrating correct siting and setbacks of structures may be requested of the Applicant to ensure compliance with this decision notice and applicable codes.

**B. Indigenous Cultural Heritage Legislation and Duty of Care Requirement**

The “*Aboriginal Cultural Heritage Act 2003*” (ACHA) establishes a duty of care to take all reasonable and practicable measures to ensure any activity does not harm Aboriginal cultural heritage. This duty of care:

- (a) Is not negated by the issuing of this development approval;
- (b) Applies on all land and water, including freehold land;
- (c) Lies with the person or entity conducting an activity; and
- (d) If breached, is subject to criminal offence penalties.

Those proposing an activity involving surface disturbance beyond that which has already occurred at the proposed site must observe this duty of care. Details of how to fulfil this duty of care are outlined in the duty of care guidelines gazetted with the ACHA. The Applicant should contact NRW's Cultural Heritage Coordination Unit on (07) 3238 3838 for further information on the responsibilities of developers under the ACHA.

**C. Limitation of Approval**

The Council and its officers make no representations and provide no warranties as to the accuracy of the information contained in the development application including its supporting material provided to it by the Applicant.

The Council and its officers rely upon the applicant concerning the accuracy and completeness of the application and its supporting material and accepts the development application and supporting material as constituting a representation by the applicant as to its accuracy and completeness.

**D.** The Applicant and /or Operator will /or have entered into a formal commercial tenancy agreement and be provided with a lease from the Cloncurry Shire Council as the registered landowner of the Cloncurry Airport to operate the Unmanned aerial (drone) test facility. Commercial and other operational matters that go beyond issues addressed in the development approval must be cognisant of the terms and conditions of the development permit.

**E.** The *Environmental Protection Act 1994* states that a person must not carry out any activity that causes, or is likely to cause, environmental harm unless the person takes all reasonable and practicable measures to prevent or minimise the harm. Environmental harm includes environmental nuisance. In this regard persons and entities, involved in the civil, earthworks, construction and operational phases of this development, are to adhere to their 'general environmental duty' to minimise the risk of causing environmental harm. Environmental harm is defined by the Act as any adverse effect, or potential adverse effect whether temporary or permanent and of whatever magnitude, duration or frequency on an environmental value and includes environmental nuisance. Therefore, no person should cause any interference with the environment or amenity of the area by reason of the emission of noise, vibration, smell, fumes, smoke, vapour, steam, soot, ash, dust, waste water, waste products, grit, sediment, oil or otherwise, or cause hazards likely in the opinion of the administering authority to cause undue disturbance or annoyance to persons or affect property not connected with the use.

## **ATTACHMENT 2 – STATEMENT OF REASONS – TP 13/19**

### ***NOTICE ABOUT DECISION - STATEMENT OF REASONS***

The following information is provided in accordance with section 63(5) of *the Planning Act 2016*

#### **Details of the Development**

The proposed development application is seeking a development permit for a Material Change of Use (MCU) for Air Services (Unmanned Aerial Test Facility), on land owned by Cloncurry Shire Council at Sir Hudson Fysh Drive, Cloncurry (Part of Lot 36 on RP884323). On 24 January 2020, the above development application was approved in full, with conditions.

#### **Reasons for the decision**

The proposed development application seeking a development permit for a Material Change of Use (MCU) for Air Services, on council-owned land at Sir Hudson Fysh Drive, Cloncurry (Part of Lot 36 on RP884323). The proposed development was impact assessable and involves an MCU for an Unmanned Aerial Test Facility, with associated hanger, workspaces and amenities block.

A detailed assessment of the application by Council assessing officers has been undertaken and it is concluded as documented in this Development Assessment Report that the applicant has satisfactorily demonstrated compliance with the *Cloncurry Shire Planning Scheme 2016* and the applicable benchmarks of the relevant planning scheme codes to enable Council to support the proposed development in granting its approval, subject to reasonable and relevant conditions being imposed.

## Chapter 6 Dispute resolution

### Part 1 Appeal rights

#### 229 Appeals to tribunal or P&E Court

- (1) Schedule 1 states—
  - (a) matters that may be appealed to—
    - (i) either a tribunal or the P&E Court; or
    - (ii) only a tribunal; or
    - (iii) only the P&E Court; and
  - (b) the person—
    - (i) who may appeal a matter (the *appellant*); and
    - (ii) who is a respondent in an appeal of the matter; and
    - (iii) who is a co-respondent in an appeal of the matter; and
    - (iv) who may elect to be a co-respondent in an appeal of the matter.
- (2) An appellant may start an appeal within the appeal period.
- (3) The *appeal period* is—
  - (a) for an appeal by a building advisory agency—10 business days after a decision notice for the decision is given to the agency; or
  - (b) for an appeal against a deemed refusal—at any time after the deemed refusal happens; or
  - (c) for an appeal against a decision of the Minister, under chapter 7, part 4, to register premises or to renew the registration of premises—20 business days after a notice is published under section 269(3)(a) or (4); or
  - (d) for an appeal against an infrastructure charges notice—20 business days after the infrastructure charges notice is given to the person; or
  - (e) for an appeal about a deemed approval of a development application for which a decision notice has not been given—30 business days after the applicant gives the deemed approval notice to the assessment manager; or
  - (f) for any other appeal—20 business days after a notice of the decision for the matter, including an enforcement notice, is given to the person.

*Note—*

See the P&E Court Act for the court's power to extend the appeal period.

- (4) Each respondent and co-respondent for an appeal may be heard in the appeal.
- (5) If an appeal is only about a referral agency's response, the assessment manager may apply to the tribunal or P&E Court to withdraw from the appeal.

- (6) To remove any doubt, it is declared that an appeal against an infrastructure charges notice must not be about—
  - (a) the adopted charge itself; or
  - (b) for a decision about an offset or refund—
    - (i) the establishment cost of trunk infrastructure identified in a LGIP; or
    - (ii) the cost of infrastructure decided using the method included in the local government's charges resolution.

### 230 Notice of appeal

- (1) An appellant starts an appeal by lodging, with the registrar of the tribunal or P&E Court, a notice of appeal that—
  - (a) is in the approved form; and
  - (b) succinctly states the grounds of the appeal.
- (2) The notice of appeal must be accompanied by the required fee.
- (3) The appellant or, for an appeal to a tribunal, the registrar, must, within the service period, give a copy of the notice of appeal to—
  - (a) the respondent for the appeal; and
  - (b) each co-respondent for the appeal; and
  - (c) for an appeal about a development application under schedule 1, table 1, item 1—each principal submitter for the development application; and
  - (d) for an appeal about a change application under schedule 1, table 1, item 2—each principal submitter for the change application; and
  - (e) each person who may elect to become a co-respondent for the appeal, other than an eligible submitter who is not a principal submitter in an appeal under paragraph (c) or (d); and
  - (f) for an appeal to the P&E Court—the chief executive; and
  - (g) for an appeal to a tribunal under another Act—any other person who the registrar considers appropriate.
- (4) The *service period* is—
  - (a) if a submitter or advice agency started the appeal in the P&E Court—2 business days after the appeal is started; or
  - (b) otherwise—10 business days after the appeal is started.
- (5) A notice of appeal given to a person who may elect to be a co-respondent must state the effect of subsection (6).
- (6) A person elects to be a co-respondent by filing a notice of election, in the approved form, within 10 business days after the notice of appeal is given to the person.
- (7) Despite any other Act or rules of court to the contrary, a copy of a notice of appeal may be given to the chief executive by emailing the copy to the chief executive at the email address stated on the department's website for this purpose.

**231 Other appeals**

- (1) Subject to this chapter, schedule 1 and the P&E Court Act, unless the Supreme Court decides a decision or other matter under this Act is affected by jurisdictional error, the decision or matter is non-appealable.
- (2) The *Judicial Review Act 1991*, part 5 applies to the decision or matter to the extent it is affected by jurisdictional error.
- (3) A person who, but for subsection (1) could have made an application under the *Judicial Review Act 1991* in relation to the decision or matter, may apply under part 4 of that Act for a statement of reasons in relation to the decision or matter.
- (4) In this section—
  - (a) conduct engaged in for the purpose of making a decision; and
  - (b) other conduct that relates to the making of a decision; and
  - (c) the making of a decision or the failure to make a decision; and
  - (d) a purported decision; and
  - (e) a deemed refusal.

*non-appealable*, for a decision or matter, means the decision or matter—

- (a) is final and conclusive; and
- (b) may not be challenged, appealed against, reviewed, quashed, set aside or called into question in any other way under the *Judicial Review Act 1991* or otherwise, whether by the Supreme Court, another court, any tribunal or another entity; and
- (c) is not subject to any declaratory, injunctive or other order of the Supreme Court, another court, any tribunal or another entity on any ground.

**232 Rules of the P&E Court**

- (1) A person who is appealing to the P&E Court must comply with the rules of the court that apply to the appeal.
- (2) However, the P&E Court may hear and decide an appeal even if the person has not complied with rules of the P&E Court.

# Attachment 4 - Development Plans

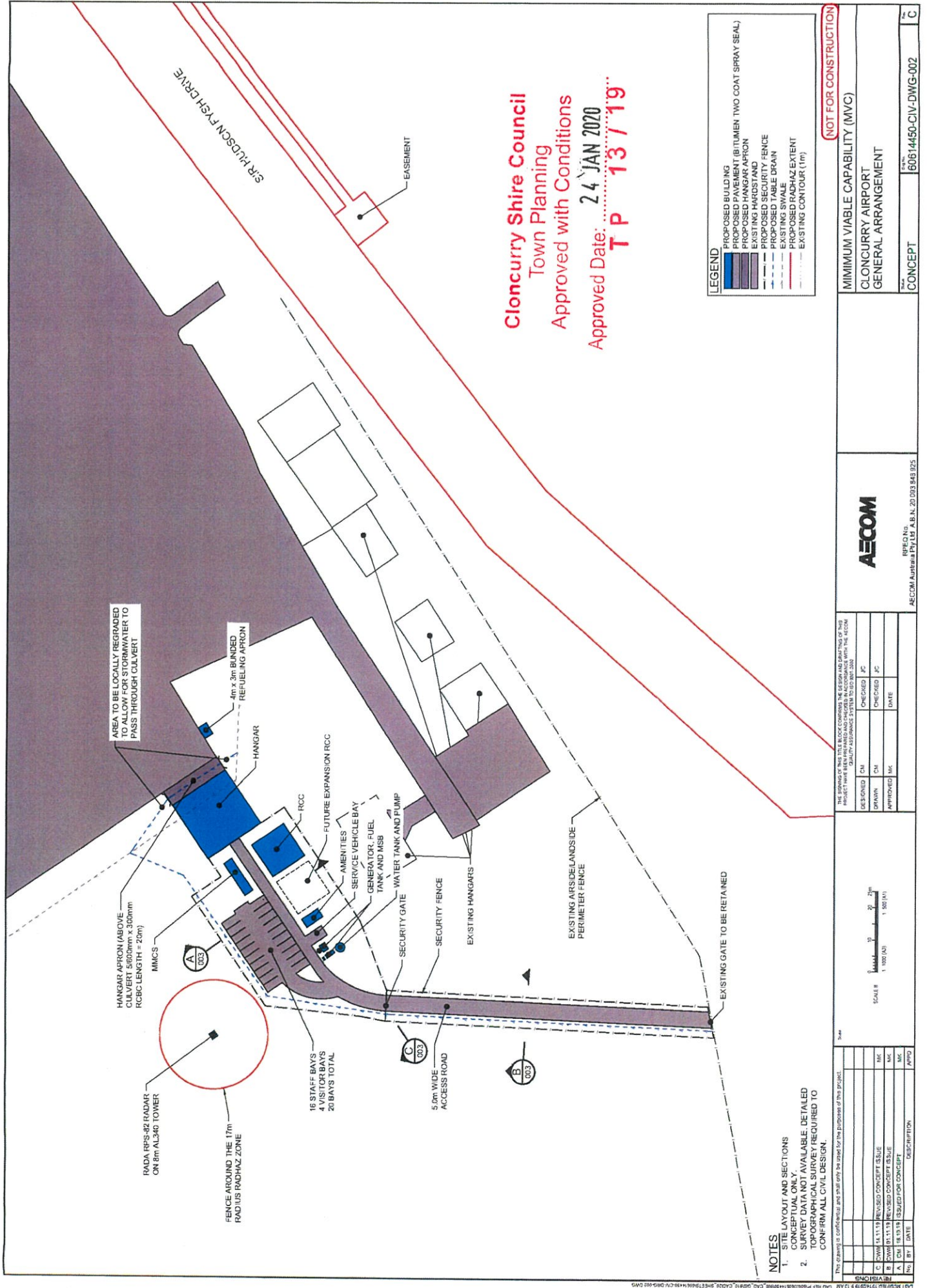

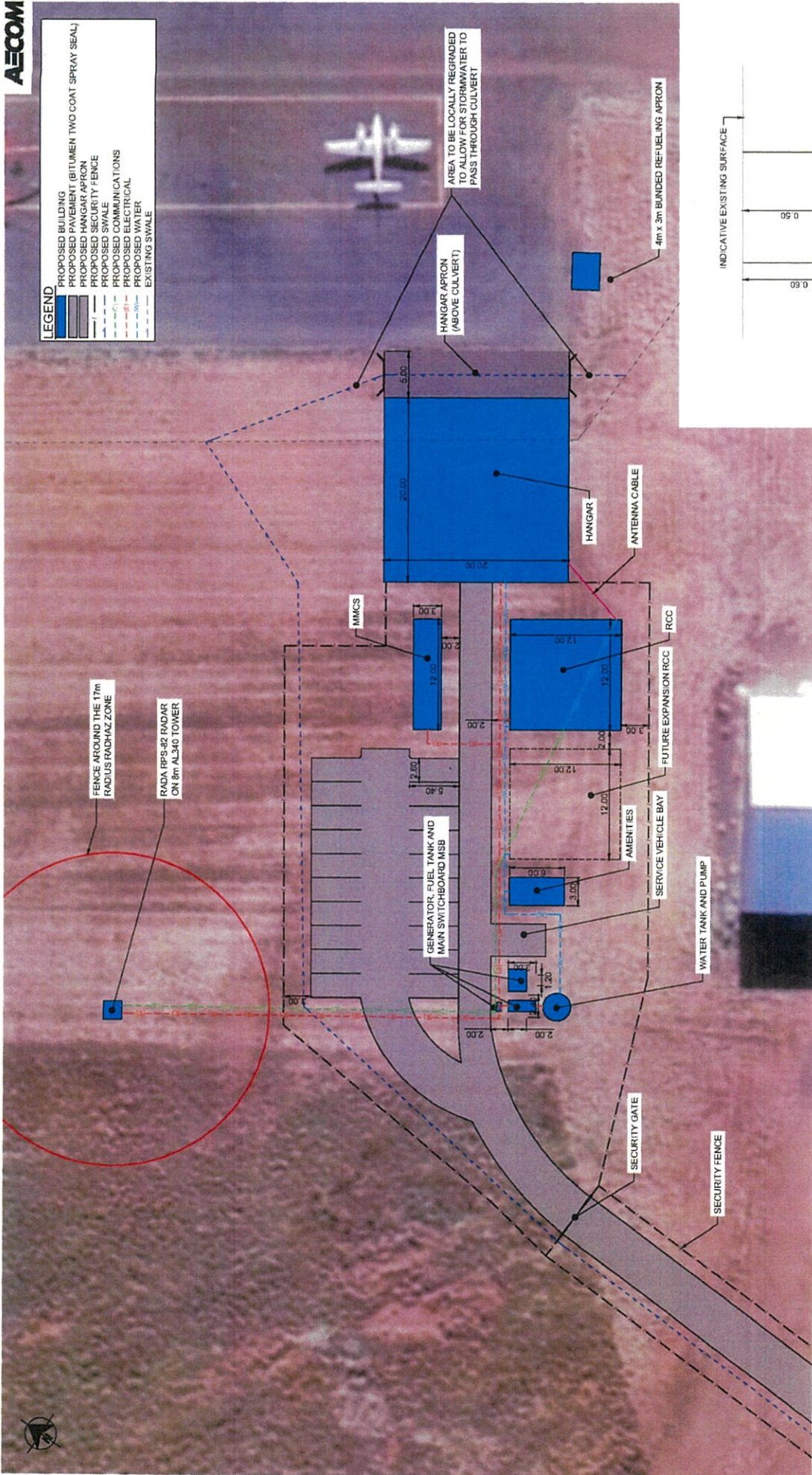

**Cloncurry Shire Council**  
**Town Planning**  
**Approved with Conditions**

Approved Date: 24 JAN 2020

**(NOT FOR CONSTRUCTION)**  
 MINIMUM VIABLE CAPABILITY (MVC)  
 CLONCURRY AIRPORT  
 COMBINED SERVICES  
 60614450-SK-002

**TP 13 / 19**





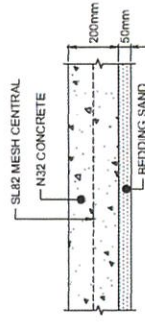

HANGAR APRON PAVEMENT DETAIL  
SCALE 1:5

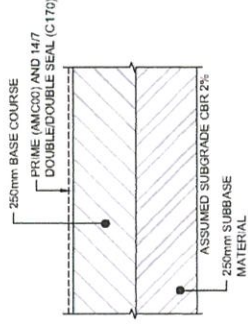

PAVEMENT (BITUMEN TWO COAT SPRAY SEAL) DETAIL  
SCALE 1:5



TABLE DRAIN DETAIL  
SCALE 1:5

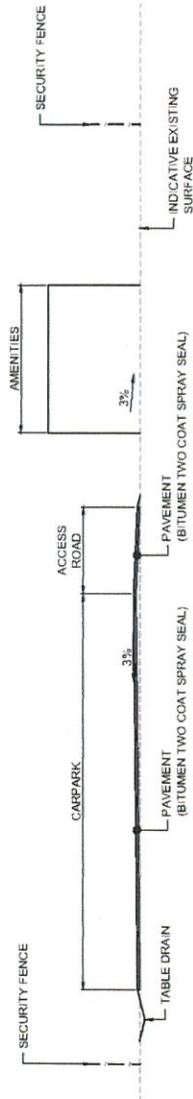

SECTION A  
SCALE 1:500

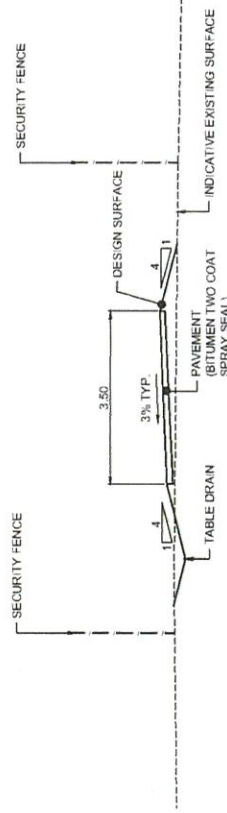

SECTION B  
SCALE 1:500

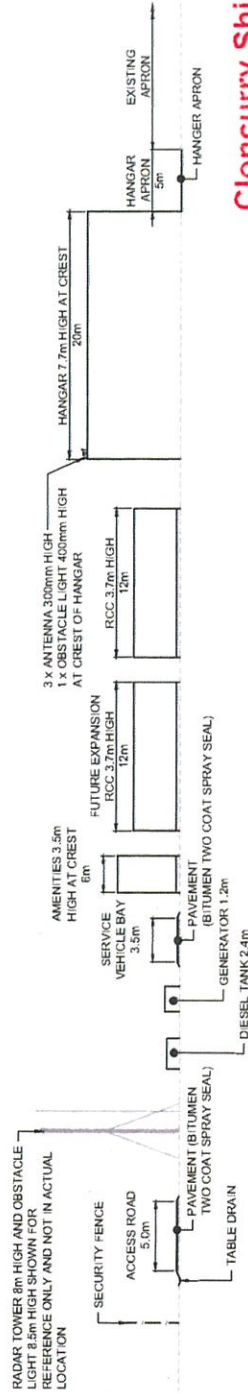

SECTION C  
SCALE 1:500

**Cloncurry Shire Council**  
Town Planning  
Approved with Conditions  
24 JAN 2020  
Approved Date: .....

- NOTES**
- SITE LAYOUT AND SECTIONS CONCEPTUAL ONLY. SURVEY DATA NOT AVAILABLE. DETAILED TOPOGRAPHICAL SURVEY REQUIRED TO CONFIRM ALL CIVIL DESIGN.
  - ALL STRUCTURES/BUILDING FOUNDATIONS BY OTHERS.

This drawing is confidential and shall only be used for the purposes of this project.

NO.	BY	DATE	DESCRIPTION	APP'D

SCALE	1:200 (A1)	1:500 (A2)	1:1000 (A3)	1:2000 (A4)

DESIGNED	CHK	CHECKED	DATE

**AECOM**  
PROJECT NO. 60614450-CIV-DWG-003  
AECOM Australasia Pty Ltd ABN: 20 093 848 925

**TP 13 / 19**  
MINIMUM VIABLE CAPABILITY (MVC)  
CLONCURRY AIRPORT  
TYPICAL SECTIONS AND DETAILS  
CONCEPT

NOT FOR CONSTRUCTION

**ANTENNA STABILITY**

1. PROVIDE SLIDING RESTRAINT BETWEEN TRIPOD FRAME AND GROUND SURFACE EQUAL TO 45KPa PER LEG. EG. 1/4" IRG BASE TO GROUND OR CHOCKS.
2. PROVIDE A SUPPORT BASE AT EACH LEG THAT CAN WITHSTAND MIN 220 KPa BEARING PRESSURE SPREAD OVER A 150x150 MM AREA OR 500KG.
3. PROVIDE ADDITIONAL 275KG DEAD WEIGHT DEAN ANCHOR WITH 275KG UPLIFT CAPACITY AT EACH LEG.

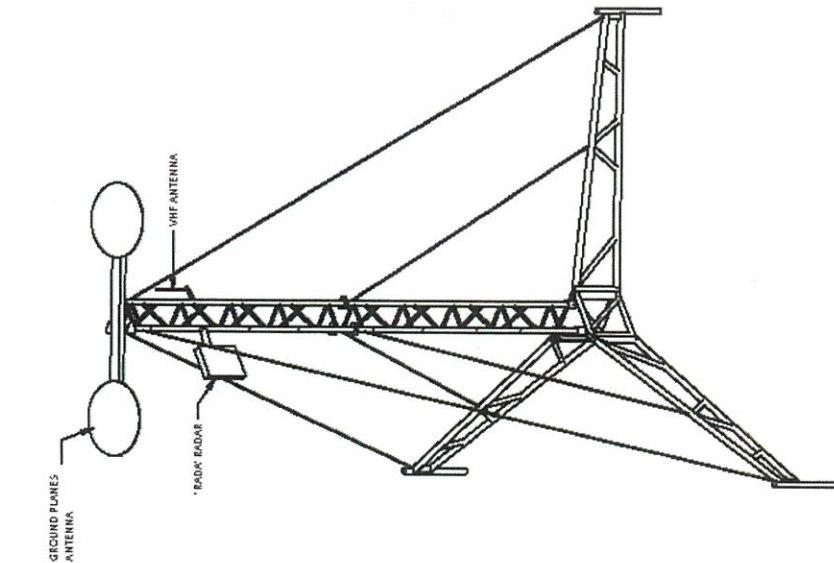

GENERAL VIEW 305mm FACE  
SCALE

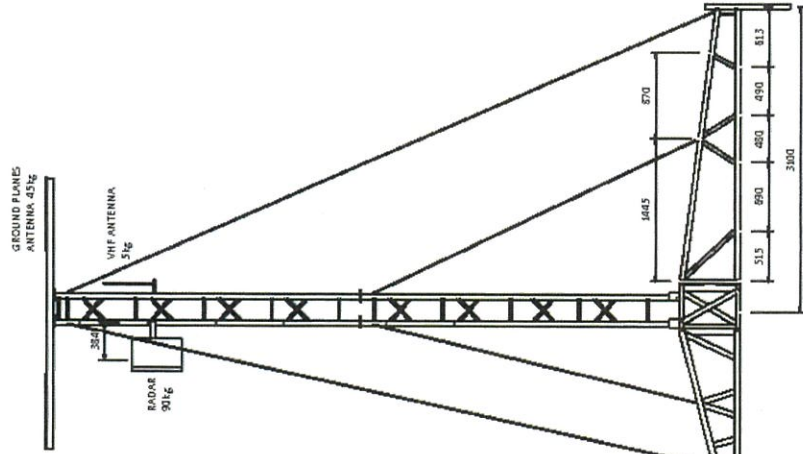

MAST & TRIPOD ELEVATION  
SCALE 1:50

**WIND DESIGN CRITERIA - AS3995 & AS1170.2**

IMPORTANCE LEVEL	II
WIND REGION	A1, A5
TERRAIN CATEGORY	2
DIRECTION MULTI	1.0
DESIGN WIND SPEED	48.5 m/s   1100 km/hr

STRUCTURE CLASSIFICATION PER AS3995 IS TYPE II  
 a. the degree to which the structure may be damaged or destroyed and adequate warning arrangements are incorporated to ensure the general public is not unduly endangered; and  
 b. the loss of the services provided is not critical, e.g. where alternative means of communication can be provided.

NOTE:  
 TOWER DESIGN CRITERIA OCCURS LOCATIONS SUCH AS AT OR NEAR TOP OF HILL, EDGE OF ESCARPMENT AND WITHIN 4x HILL HEIGHT FROM HILL EDGE OR GLEYS AND SLOPES GREATER THAN 3%.

**GENERAL NOTES**

- G1 THESE DRAWINGS SHALL BE READ IN CONJUNCTION WITH ALL OTHER CONSULTANTS' DRAWINGS AND SPECIFICATIONS.
- G2 BEFORE PROCEEDING WITH THE WORK ANY DISCREPANCIES IN THE CONTRACT DOCUMENTS SHALL BE REFERRED FOR DECISION TO THE ENGINEER.
- G3 SETTING OUT DIMENSIONS AND SIZES OF STRUCTURAL MEMBERS SHALL NOT BE OBTAINED BY SCALING THE STRUCTURAL DRAWINGS.
- G4 ANY SETTING OUT DIMENSIONS SHOWN ON THE STRUCTURAL DRAWINGS SHALL BE CHECKED BY THE CONTRACTOR BEFORE CONSTRUCTION COMMENCES.
- G5 ALL WORKMANSHIP AND MATERIALS SHALL BE IN ACCORDANCE WITH THE REQUIREMENTS OF THE CURRENT EDITIONS, INCLUDING AMENDMENTS, OF THE RELEVANT AUSTRALIAN STANDARDS, CODES OF PRACTICE AND REGULATIONS, INCLUDING LOCAL GOVERNMENTS.

**ALUMINIUM WORK NOTES**

- A1 ALL ALUMINIUM WORK TO BE IN ACCORDANCE WITH AS1864 - ALUMINIUM STRUCTURES
- A2 UNLESS NOTED OTHERWISE, ALL ALUMINIUM SHALL BE IN ACCORDANCE WITH:
  - AS1864 - ALUMINIUM AND ALUMINIUM ALLOYS - FLAT SHEET, COILED SHEET AND PLATE
  - AS1865 ALUMINIUM AND ALUMINIUM ALLOYS - DRAWN WIRE ROD BAR AND STRIP
  - AS1868 ALUMINIUM AND ALUMINIUM ALLOYS - EXTRUDED ROD, BAR, SOLID AND HOLLOW SHAPES
- A3 ALL WELDING TO BE IN ACCORDANCE WITH AS1885 WELDING CONSUMABLES TO BE IN ACCORDANCE WITH TABLE 7.2 OF AS1864.
- A4 ALL WELDS SHALL BE 6mm STRUCTURAL PURPOSE ALL ROUND FILLET WELDS UNLESS NOTED OTHERWISE.
- A5 ALL BOLTS TO BE STAINLESS STEEL COMPLYING WITH 603508 U.N.O
- A6 ALL BOLTS TO BE 8.8 U.N.O. ZINC PLATED OR STAINLESS STEEL U.N.O.

**GUY CABLE NOTES**

- G1 ALL GUY CABLES TO BE IN ACCORDANCE WITH AS3589 - STEEL WIRE ROPES - PRODUCT SPECIFICATION
- G2 GUY CABLES TO BE CLASS 8K7 - GRADE 1570
- G3 MINIMUM BREAKING STRENGTH

ROPE DIA	MIN BREAKING FORCE (kN)	PRETENSION FORCE (kN)
4	8.4	0.85
6	18.8	0.95
8	32.8	1.7

ALL CABLE JOINS AND ATTACHMENTS TO BE IN ACCORDANCE WITH AS2759 - STEEL WIRE ROPE - USE, OPERATION AND MAINTENANCE

**STEEL WORK NOTES**

- S1 ALL STEELWORK TO BE IN ACCORDANCE WITH AS4100 - STEEL STRUCTURES
- S2 UNLESS NOTED OTHERWISE, ALL STEEL SHALL BE IN ACCORDANCE WITH:
  - AS3779 FOR HOT-ROLLED SECTIONS - MIN YIELD STRENGTH 300MPa
  - AS3778 FOR PLATE OR FLAT BAR - MIN YIELD STRENGTH 250MPa
  - AS1163 FOR SHS AND RHS SECTIONS - MIN YIELD STRENGTH 350MPa
  - AS1163 FOR CHS SECTIONS - MIN YIELD STRENGTH 250MPa
- S3 ALL WELDING TO BE IN ACCORDANCE WITH AS1554.1 WELDING CONSUMABLES TO BE 6863 OR 6803 UNLESS NOTED OTHERWISE.
- S4 ALL WELDS SHALL BE 6mm STRUCTURAL PURPOSE ALL ROUND FILLET WELDS UNLESS NOTED OTHERWISE.
- S5 ALL EXPOSED STEEL WORK TO BE HOT DIP GALVANISED UNLESS NOTED OTHERWISE
- S6 ALL HIGH STRENGTH BOLTS SHALL COMPLY WITH AS1332 AND SHALL BE INSTALLED IN ACCORDANCE WITH AS1000.
  - 8.8/8 INDICATES HIGH STRENGTH BOLTS SHING TIGHT
  - 8.8/16 INDICATES HIGH STRENGTH BOLTS TIGHTENED TO 16% OF TENSILE STRENGTH
  - 8.8/10 INDICATES HIGH STRENGTH BOLTS TIGHTENED TO 10% OF TENSILE STRENGTH
  - CORRECT TIGHTENING TORQUES TO BE USED TO THE MARKED & TIGHTEN A FURTHER 1/3 OF A TURN PER SECTION 15 AS4100.
- S7 ALL BOLTS TO BE MIN 812mm HIGH STRENGTH GRADE 8.8 U.N.O.

**Cloncurry Shire Council**  
**Town Planning**  
**Approved with Conditions**

Approved Date: 24 JAN 2019  
 TP 13/19

PROJECT	BOEING DEFENSE AUSTRALIA
305mm FACE MAST & TRIPOD	
DATE	MARCH 2018
BY	AS SHOWN
CHECKED	DA
SCALE	LS
NO.	S03
REV.	1

NO.	REV.	DESCRIPTION	DATE
1	200518	AS CONSTRUCTED	

**MOCCO GROUP**  
 Engineering Services | Building Projects  
 QBCC Lic: 15042734  
 Registered Professional Engineers  
 Member of Master Builders



AT 16/03/2018 09:04:11 AM  
 2018/03/20 09:04:11 AM  
 2018/03/20 09:04:11 AM  
 2018/03/20 09:04:11 AM  
 2018/03/20 09:04:11 AM

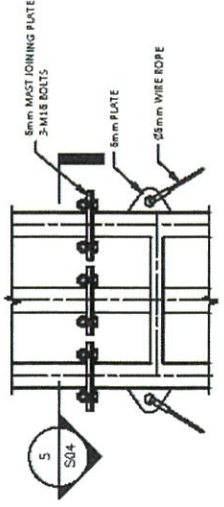

TYPICAL - MAST CONNECTION  
SCALE 1:10

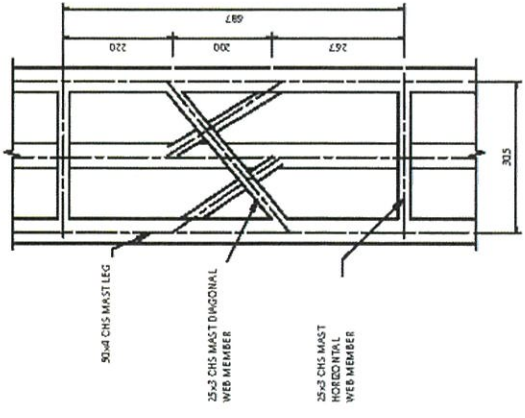
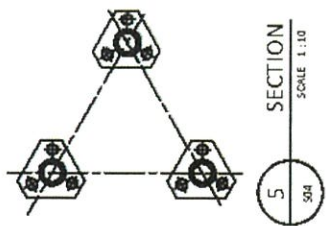

MAST ELEVATION TYPICAL  
SCALE 1:10

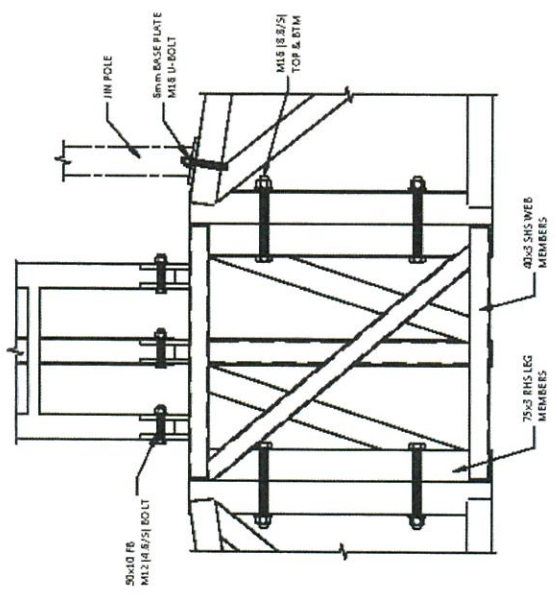

TRIPOLD CENTRAL FRAME ELEVATION  
SCALE 1:10

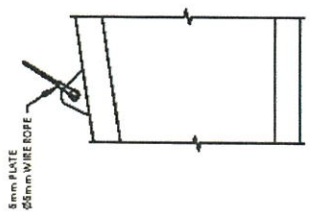

SCALE 1:10

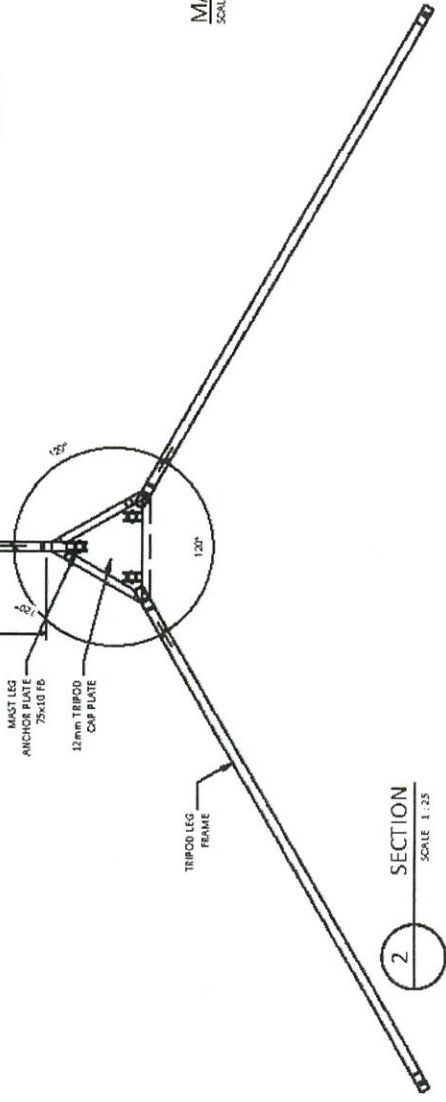

SECTION 2  
SCALE 1:25

**Cloncurry Shire Council**  
Town Planning  
Approved with Conditions  
Approved Date: **24 JAN 2020**  
**TP 13/19**

NO.	REV.	DATE	DESCRIPTION
1	22/03/18		AS CONSTRUCTED
2			
3			
4			
5			
6			
7			
8			
9			
10			
11			
12			
13			
14			
15			
16			
17			
18			
19			
20			
21			
22			
23			
24			
25			
26			
27			
28			
29			
30			
31			
32			
33			
34			
35			
36			
37			
38			
39			
40			
41			
42			
43			
44			
45			
46			
47			
48			
49			
50			
51			
52			
53			
54			
55			
56			
57			
58			
59			
60			
61			
62			
63			
64			
65			
66			
67			
68			
69			
70			
71			
72			
73			
74			
75			
76			
77			
78			
79			
80			
81			
82			
83			
84			
85			
86			
87			
88			
89			
90			
91			
92			
93			
94			
95			
96			
97			
98			
99			
100			
101			
102			
103			
104			
105			
106			
107			
108			
109			
110			
111			
112			
113			
114			
115			
116			
117			
118			
119			
120			
121			
122			
123			
124			
125			
126			
127			
128			
129			
130			
131			
132			
133			
134			
135			
136			
137			
138			
139			
140			
141			
142			
143			
144			
145			
146			
147			
148			
149			
150			
151			
152			
153			
154			
155			
156			
157			
158			
159			
160			
161			
162			
163			
164			
165			
166			
167			
168			
169			
170			
171			
172			
173			
174			
175			
176			
177			
178			
179			
180			
181			
182			
183			
184			
185			
186			
187			
188			
189			
190			
191			
192			
193			
194			
195			
196			
197			
198			
199			
200			

**MOCCO GROUP**  
Engineering Services | Building Projects  
OBCC Lic: 15042734  
Registered Professional Engineers  
Member of Master Builders



DATE: 11/11/2019 11:11:11 AM  
JOB: 2 - TOWN PLANNING  
PROJECT: CLONCURRY TOWN  
41 BRADSHAW STREET, CLONCURRY, QLD 4870  
TEL: 07 4051 1000  
WWW.MOCCO.COM.AU

Attachment 5 - Referral Agency Response



420 Flinders Street, Townsville QLD 4810  
PO Box 1090, Townsville QLD 4810  
[ergon.com.au](http://ergon.com.au)

17 January 2020

Cloncurry Shire Council  
PO Box 3  
Cloncurry QLD 4824

Attention: Andrew Humphreys  
Via email: [council@cloncurry.qld.gov.au](mailto:council@cloncurry.qld.gov.au)

Cc Department of State Development, Mining, Infrastructure and  
Planning  
c/- AECOM  
PO Box 1307  
Fortitude Valley QLD 4006  
Attention: Jessica Whiteing  
Via email: [jessica.whiteing@aecom.com](mailto:jessica.whiteing@aecom.com)

Dear Andrew,

**Referral Agency Response – Development Permit for a Material Change of Use (Air Services) at Cloncurry Airport, Sir Hudson Fysh Drive, Cloncurry (Lot 36 on RP884323)**

**Applicant Ref: N/A**  
**Council Ref: TP13-19**  
**Our Ref: HBD 6844648**

We refer to the abovementioned Development Application, which has been referred to Ergon Energy pursuant to section 54(1) of the *Planning Act 2016*.

In accordance with Schedule 10, Part 9, Division 2 of the *Planning Regulation 2017*, the application has been assessed against the purposes of the *Electricity Act 1994* and *Electrical Safety Act 2002*. This notice is provided in accordance with section 56 of the *Planning Act 2016*.

Should the Assessment Manager decide to approve the proposed Material Change of Use, as an Advice Agency for the application, Ergon advises the following in relation to the development:

1. The development is to be carried out in accordance with the plans identified on the following page. Any changes to these plans should be resubmitted to Ergon for further review and comment:

**Have you seen our fact sheets?**

See the 'considerations when developing around electricity infrastructure' section of our website [www.ergon.com.au/referralagency](http://www.ergon.com.au/referralagency)

Approved Plans			
Title	Plan Number	Issue	Date
Cloncurry Airport General Arrangement	60614450-CIV- DWG-002	C	14 November 2019
Cloncurry Airport Combined Services	60614450-SK- 002	0	14 November 2019

2. The conditions of any easements in favour of Ergon must be maintained at all times.

The Applicant is further advised that there is a number of overhead electricity assets present on site. All operations associated with the unmanned aerial test facility must maintain safe operating distances from these assets, as regulated by the Civil Aviation Safety Authority and/or other legislation.

Should you require further information regarding this matter, feel free to contact the undersigned on (07) 3664 5097 or email [benjamin.freese@energyq.com.au](mailto:benjamin.freese@energyq.com.au).

Yours faithfully,



Benjamin Freese  
Town Planner

**Have you seen our fact sheets?**

See the 'considerations when developing around electricity infrastructure' section of our website [www.ergon.com.au/referralagency](http://www.ergon.com.au/referralagency)